



Key	
	Existing walls
	Proposed walls
	Demolition

Scale 1:100



**NOTES:**

ALL DIMENSIONS TO BE CHECKED ON SITE AND VERIFIED PRIOR TO COMMENCING WORKS/MANUFACTURE. ANY DISCREPANCIES TO BE REPORTED TO NOUVEAU ARCHITECTURE

THIS DRAWING IS PROTECTED BY COPYRIGHT. IT MAY NOT BE REPRODUCED IN ANY FORM OR BY ANY MEANS FOR ANY PURPOSE WITHOUT THE WRITTEN PERMISSION OF NOUVEAU ARCHITECTURE

**ISSUED FOR PLANNING PURPOSES ONLY**

Rev	Date	Description
Revisions		

**CLIENT:**

Mrs H Smit  
 Many Rooms Ltd  
 13 Southdown Road  
 Bognor Regis  
 West Sussex PO21 2JS

**PROJECT:**

Alterations & Extensions  
 37 Bassett Road  
 Bognor Regis  
 West Sussex  
 PO21 2JH

**DRAWING TITLE:**

Proposed Ground Floor Plan

**PLANNING APPLICATION**

**NOUVEAU ARCHITECTURE**

9 Bere Lane  
 Knowle Village  
 Hampshire  
 PO17 5GL  
 Tel: 01329 833396  
 Email: info@nouveau-architecture.co.uk  
 Web: www.nouveau-architecture.co.uk

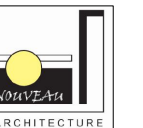

SCALE: As shown @ A3

DATE: Jan 2026

DRAWN: CW

CHECKED BY:

DRAWING NO:

N443

PL06

\*

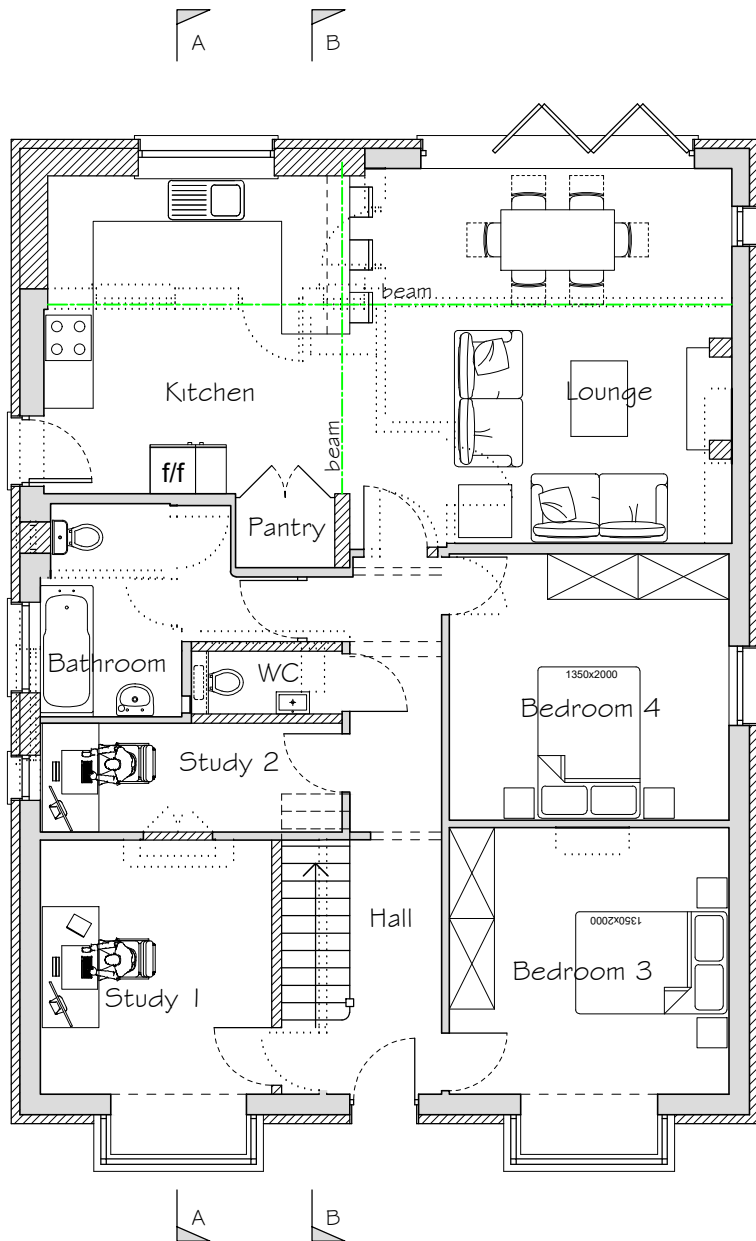

PROPOSED GROUND FLOOR PLAN @ 1:100

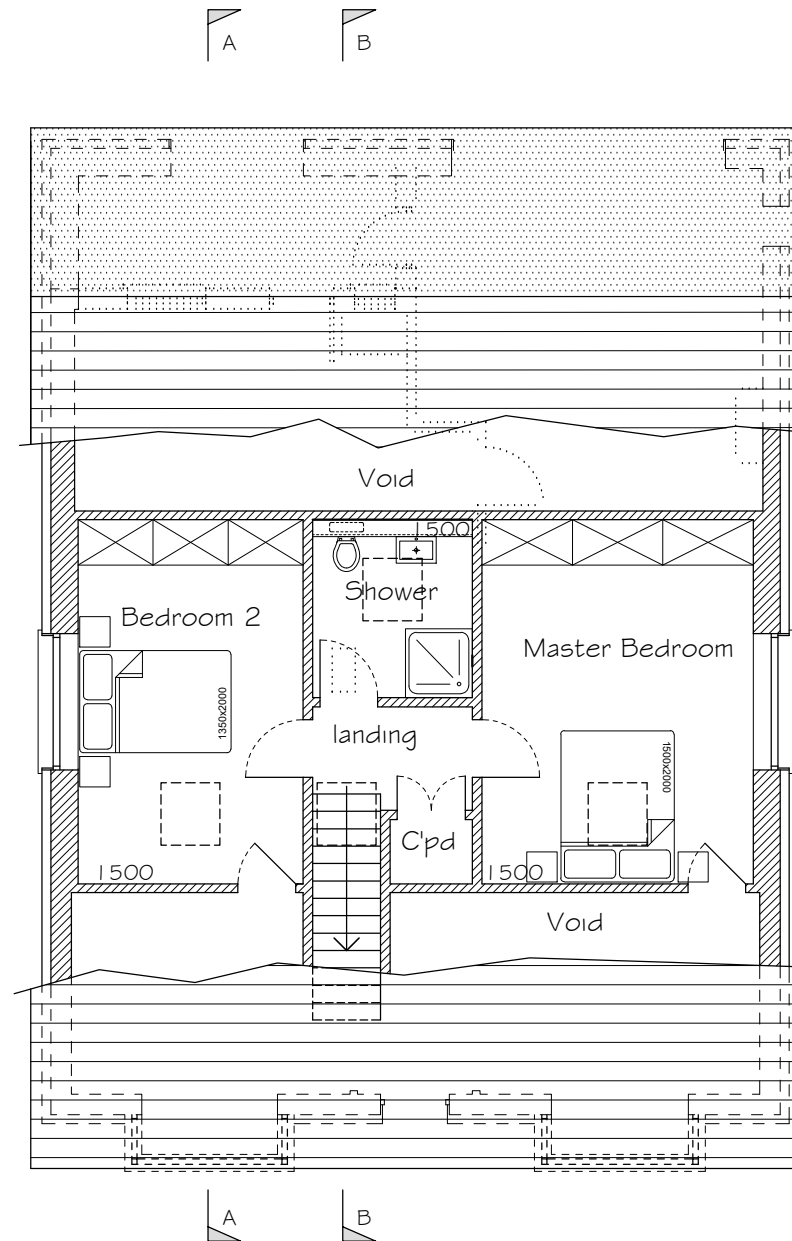

PROPOSED FIRST FLOOR PLAN @ 1:100