



Key	
	Existing walls
	Proposed walls
	Demolition

Scale 1:100



EXISTING GROUND FLOOR PLAN  
@ 1:100

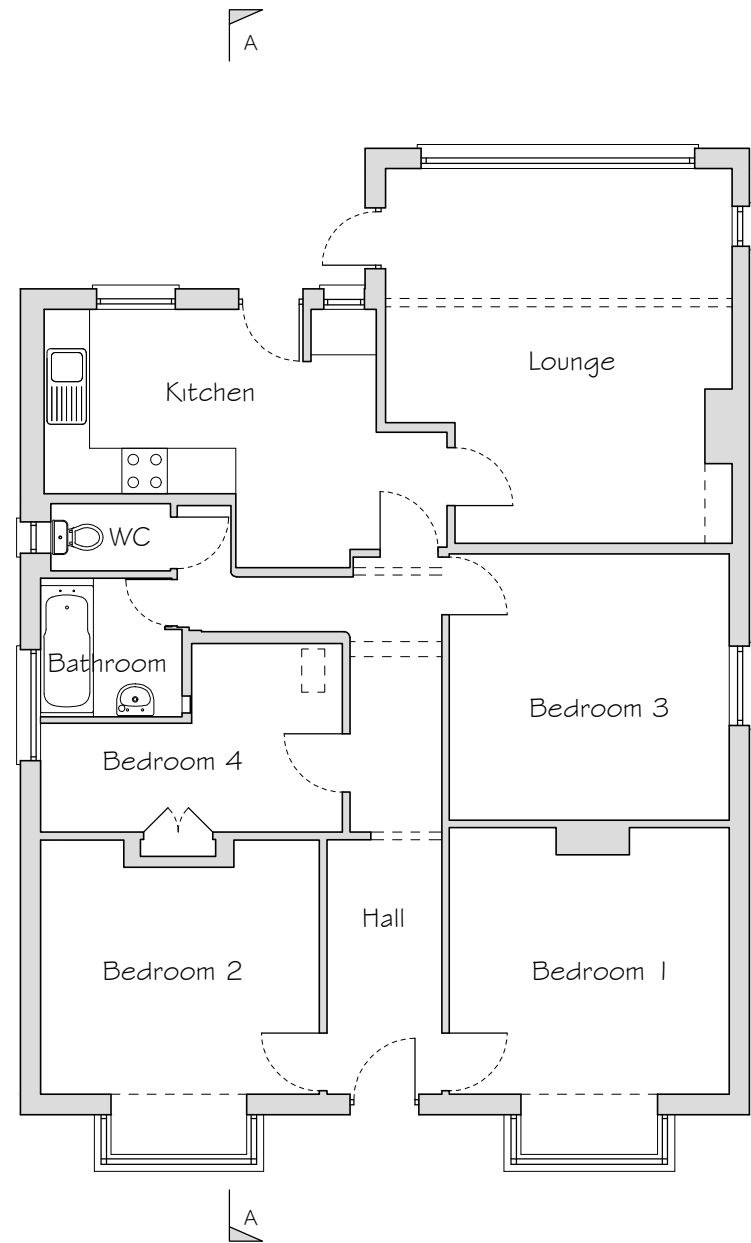
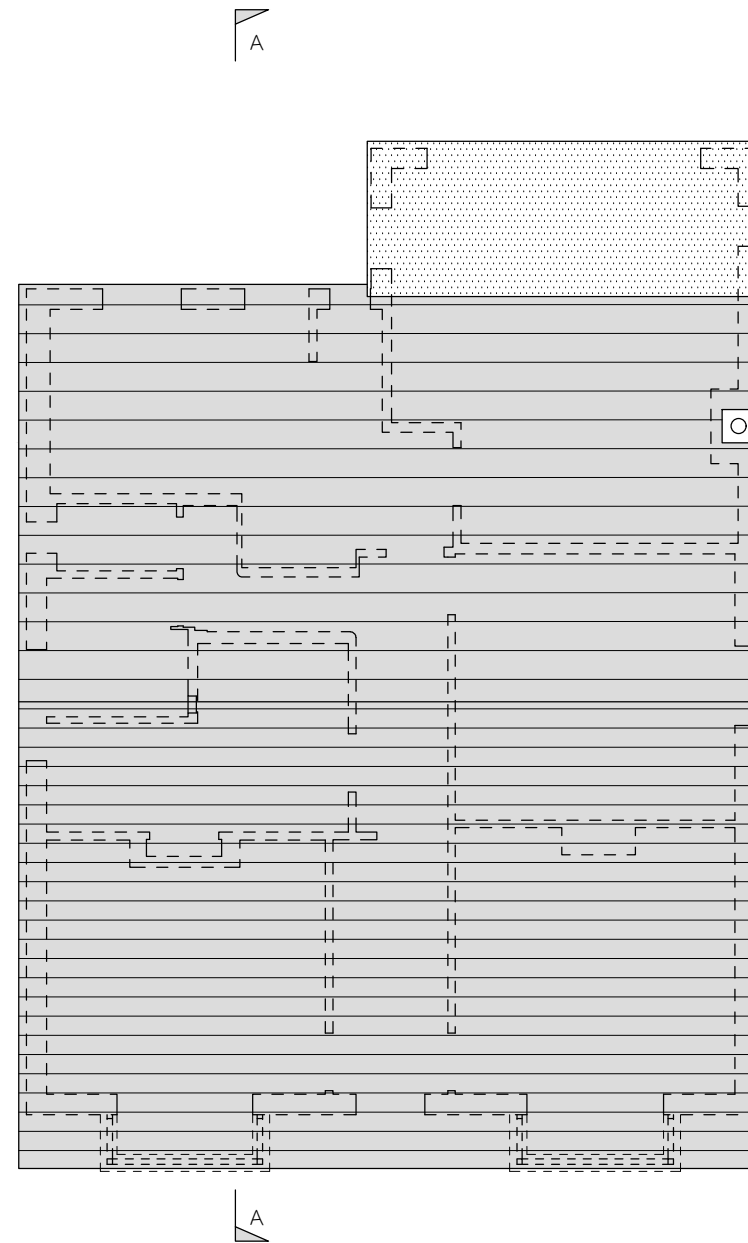

EXISTING ROOF PLAN  
@ 1:100

**NOTES:**

ALL DIMENSIONS TO BE CHECKED ON SITE AND VERIFIED PRIOR TO COMMENCING WORKS/MANUFACTURE. ANY DISCREPANCIES TO BE REPORTED TO NOUVEAU ARCHITECTURE

THIS DRAWING IS PROTECTED BY COPYRIGHT. IT MAY NOT BE REPRODUCED IN ANY FORM OR BY ANY MEANS FOR ANY PURPOSE WITHOUT THE WRITTEN PERMISSION OF NOUVEAU ARCHITECTURE

**ISSUED FOR PLANNING PURPOSES ONLY**

Rev	Date	Description
Revisions		

**CLIENT:**

Mrs H Smit  
Many Rooms Ltd  
13 Southdown Road  
Bognor Regis  
West Sussex PO21 2JS

**PROJECT:**

Alterations & Extensions  
37 Bassett Road  
Bognor Regis  
West Sussex  
PO21 2JH

**DRAWING TITLE:**

Existing Floor Plans

**PLANNING APPLICATION**

**NOUVEAU ARCHITECTURE**

9 Bere Lane  
Knowle Village  
Hampshire  
PO17 5GL  
Tel: 01329 833396  
Email: info@nouveau-architecture.co.uk  
Web: www.nouveau-architecture.co.uk

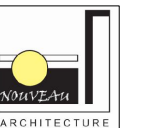

SCALE:	As shown @ A3	
DATE:	Jan 2026	
DRAWN:	CW	
CHECKED BY:		
DRAWING NO:		
N443	PL02	*