ARUN DISTRICT COUNCIL BR/270/18/PL

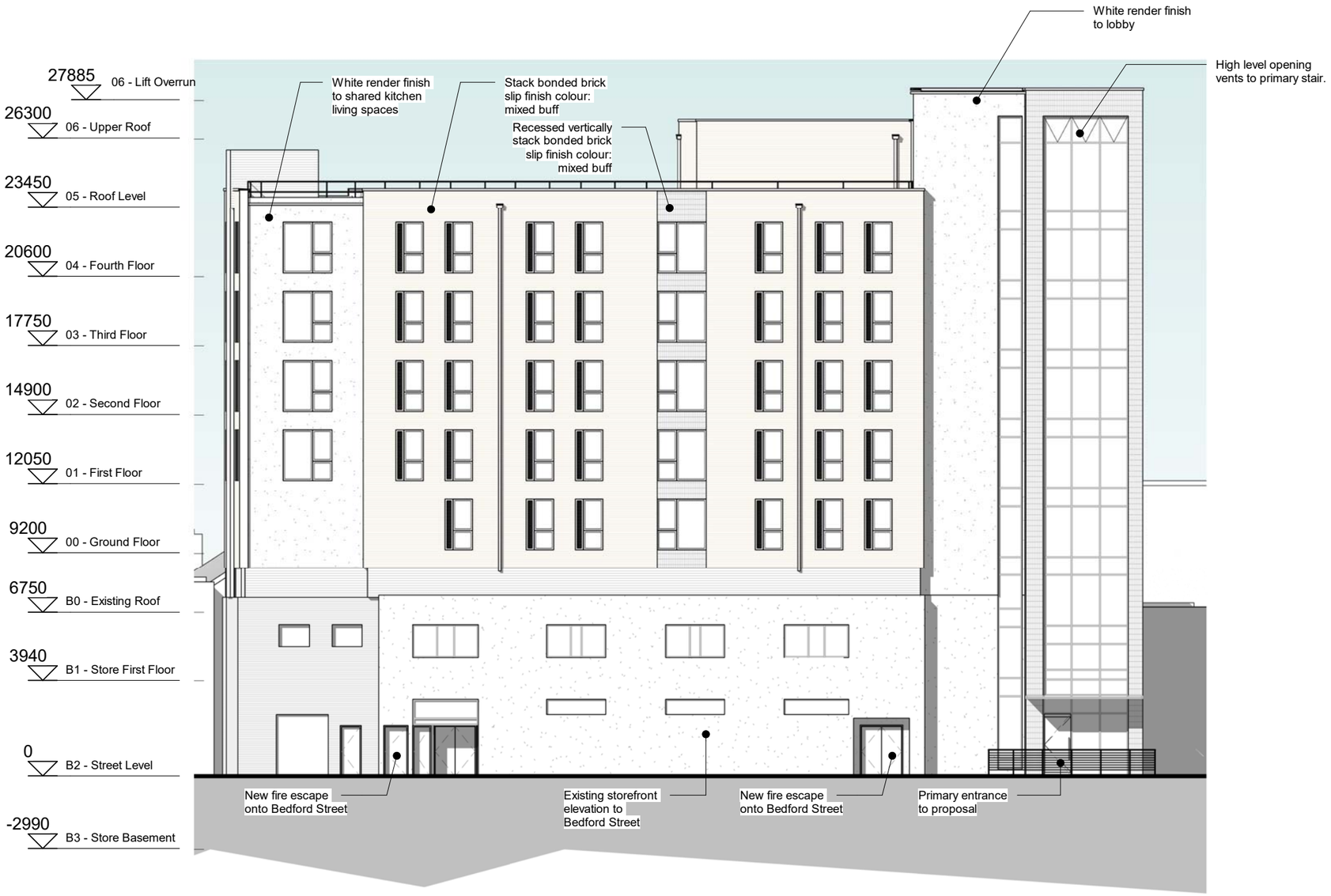

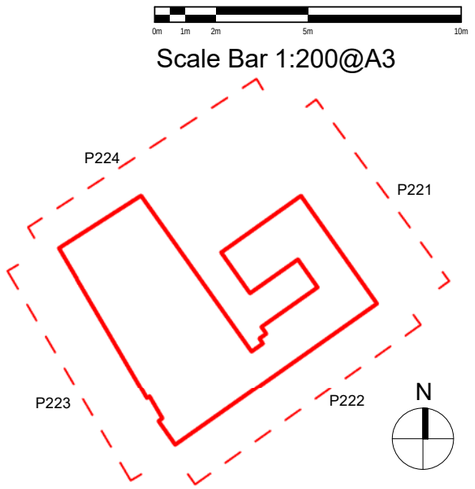

Material Key

- Proposed render finish, colour: White
- Proposed brick slip cladding stack bonded on mineral wool based non-combustable cladding system, colour: Buff mixed
- Polyester powder coated metal louvre screen, colour: Anthracite
- Polyester powder coated window units, colour: Anthracite
- Stainless steel and wire hand rail and edge protection, finish: tbc
- Polyester powder coated aluminium rainwater goods, colour: tbc

South West Elevation

1 : 200

REVISIONS

Rev	Description	by	chk	date
P1	Revised Levels, Revised to Ensuites, Revised Courtyard	JAH	DJS	15.08.2017
P2	Minor revisions and additional notes	JAH	DJS	31.08.2017
P3	Redesign to single storey block	JAH	DJS	25.11.2017
P4	Redesigned to four bed flats	JAH	DJS	15.12.2017
P5	Material notes revised	JAH	DJS	05.04.2018
P6	Secondary means of escape added. Reconfiguration of store first floor.	JAH	DJS	18.07.2018

Project name:	Project No:	Drawing No:	Revision:	Status:
Vahnea Student Residences, Bognor Regis	16102	P223	P6	PRELIMINARY
Drawing name:	**Scale @ A3:**	**Drawn By:**	**Checked By:**	**Date**
Elevations - South West Proposed	As indicated	JAH	DJS	NOV 2017

This drawing is the copyright of Cover Storey Architects LLP

All dimensions must be vertified on site prior to construction

Do not scale this drawing except for planning application purposes

Cover Storey Architects
Cover Storey Architects LLP
18 St Georges Avenue, Havant
PO9 2RX
Tel. 02392 006266
info@coverstoreyarchitects.co.uk
www.coverstorey.co.uk