Form opening in existing first floor to allow for insertion of new staircase.

Construct new raised timber floor over existing floor to create level floor in lobby.

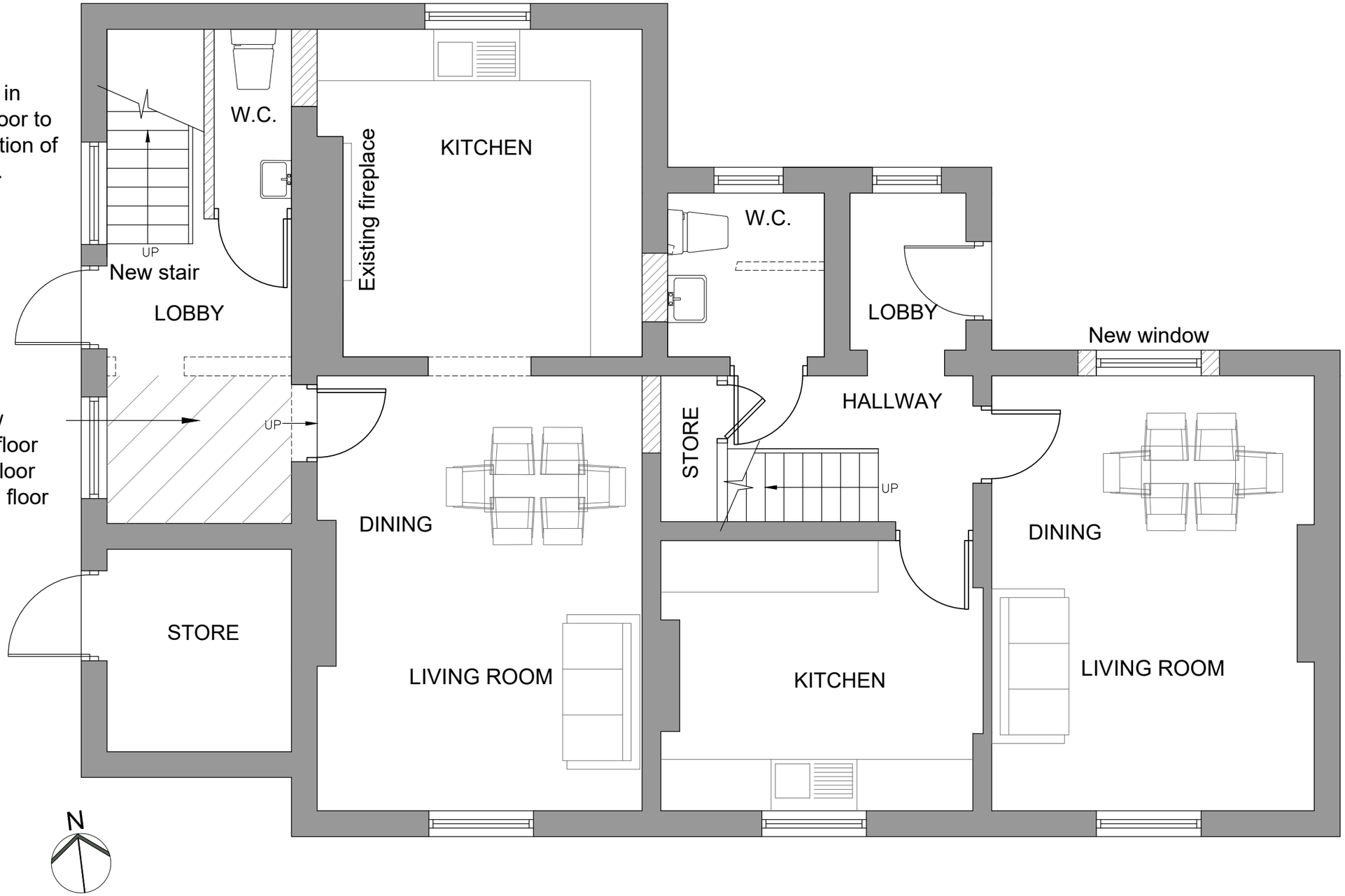

0 1 2 3 4 5m

Existing walls

New walls

Walls to be removed

Rev	Date	Dr'n / Ch'd	Amendments
D1	13.10.21	PEM PSM	First Issue

D=Design T=Tender C=Construction SS=Superseded W=Withdrawn

This drawing is the copyright of the Architects and must not be reproduced or used without their permission. Figured dimensions must be taken in preference to scaled dimensions and site dimensions are to be checked before work is put in hand

SAUNDERS ARCHITECTS
SOUTHAMPTON COVENTRY
Royal Mail House, Terminus Terrace, Soton. SO14 3FD
Telephone: 023 8081 1981
mail@saunders-architects.co.uk www.saunders-architects.co.uk

SAUNDERS ARCHITECTS is a trading name of SAUNDERS ARCHITECTS LLP Registered in England & Wales Registered No OC307148

Upper Bognor Road Residential Redevelopment
Bognor Regis

Drawing
Charlotte House
Ground Floor As Proposed

Scale @ A3
1:50

Drawing no.
5557-120-D1

ARUN DISTRICT COUNCIL BR/252/21/PL