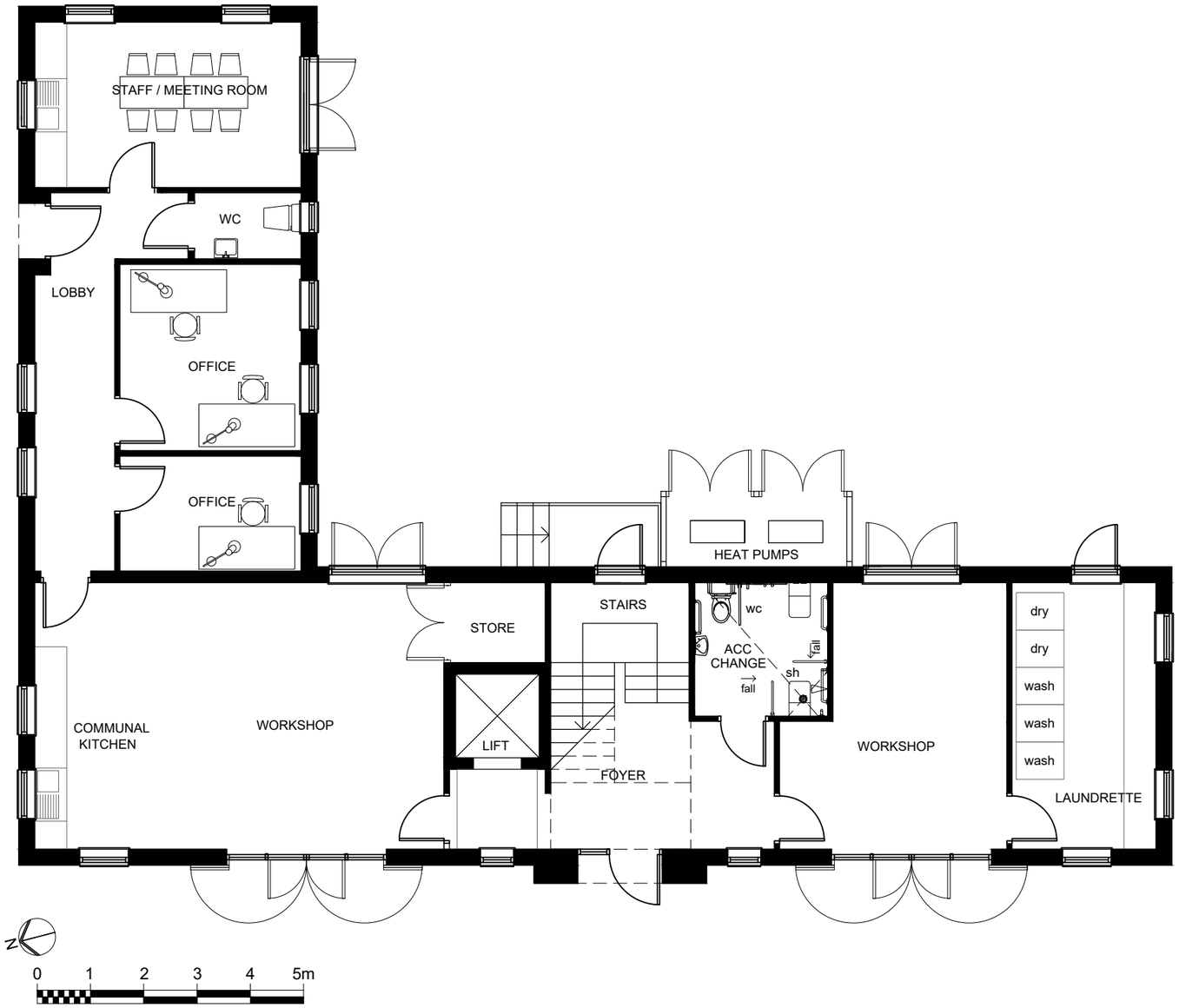

D6	27.10.21	PEM PSM	Heat pumps and enclosure added, changing room window omitted.
Rev	Date	Dr'n / Ch'd	Amendments

D=Design T=Tender C=Construction SS=Superseded W=Withdrawn

This drawing is the copyright of the Architects and must not be reproduced or used without their permission. Figured dimensions must be taken in preference to scaled dimensions and site dimensions are to be checked before work is put in hand

SAUNDERS ARCHITECTS
SOUTHAMPTON COVENTRY
Royal Mail House, Terminus Terrace, Soton. SO14 3FD
Telephone: 023 8081 1981
mail@saunders-architects.co.uk www.saunders-architects.co.uk

SAUNDERS ARCHITECTS is a trading name of SAUNDERS ARCHITECTS LLP Registered in England & Wales Registered No OC307148

Upper Bognor Road Residential Redevelopment
Bognor Regis

Drawing
New Building
Ground Floor Plan Proposed

Scale @ A3
1:100

Drawing no.
5557-110-D6

ARUN DISTRICT COUNCIL BR/252/21/PL