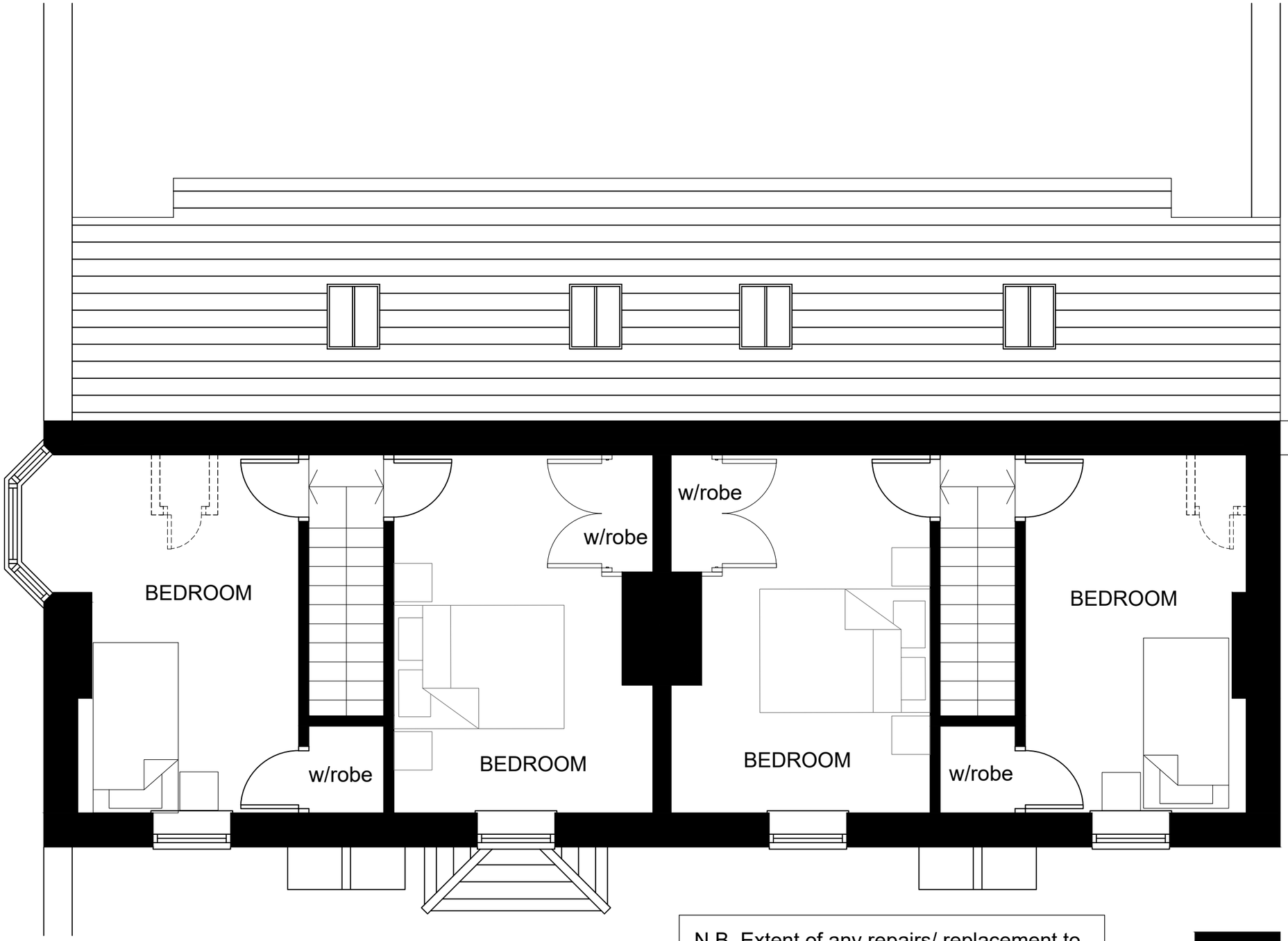

FIRST FLOOR

N.B. Extent of any repairs/ replacement to first floor and roof timbers to structural engineer's recommendations.

Existing walls

Walls to be removed

0 1 2 3 4 5m

Rev	Date	Dr'n / Ch'd	Amendments
D2	17.09.21	PEM PSM	First floor extension omitted, layout revised to suit. Rooflights added.

D=Design T=Tender C=Construction SS=Superseded W=Withdrawn

This drawing is the copyright of the Architects and must not be reproduced or used without their permission. Figured dimensions must be taken in preference to scaled dimensions and site dimensions are to be checked before work is put in hand

SAUNDERS ARCHITECTS
SOUTHAMPTON COVENTRY
Royal Mail House, Terminus Terrace, Soton. SO14 3FD
Telephone: 023 8081 1981
mail@saunders-architects.co.uk www.saunders-architects.co.uk

SAUNDERS ARCHITECTS is a trading name of SAUNDERS ARCHITECTS LLP Registered in England & Wales Registered No OC307148

Upper Bogmor Road Residential Redevelopment
Bognor Regis

Drawing
67 & 69 Upper Bognor Road
First Floor Proposed

Scale @ A3
1:50

Drawing no.
5557-102-D2

ARUN DISTRICT COUNCIL BR/252/21/PL