ARUN DISTRICT COUNCIL BR/344/22/DOC

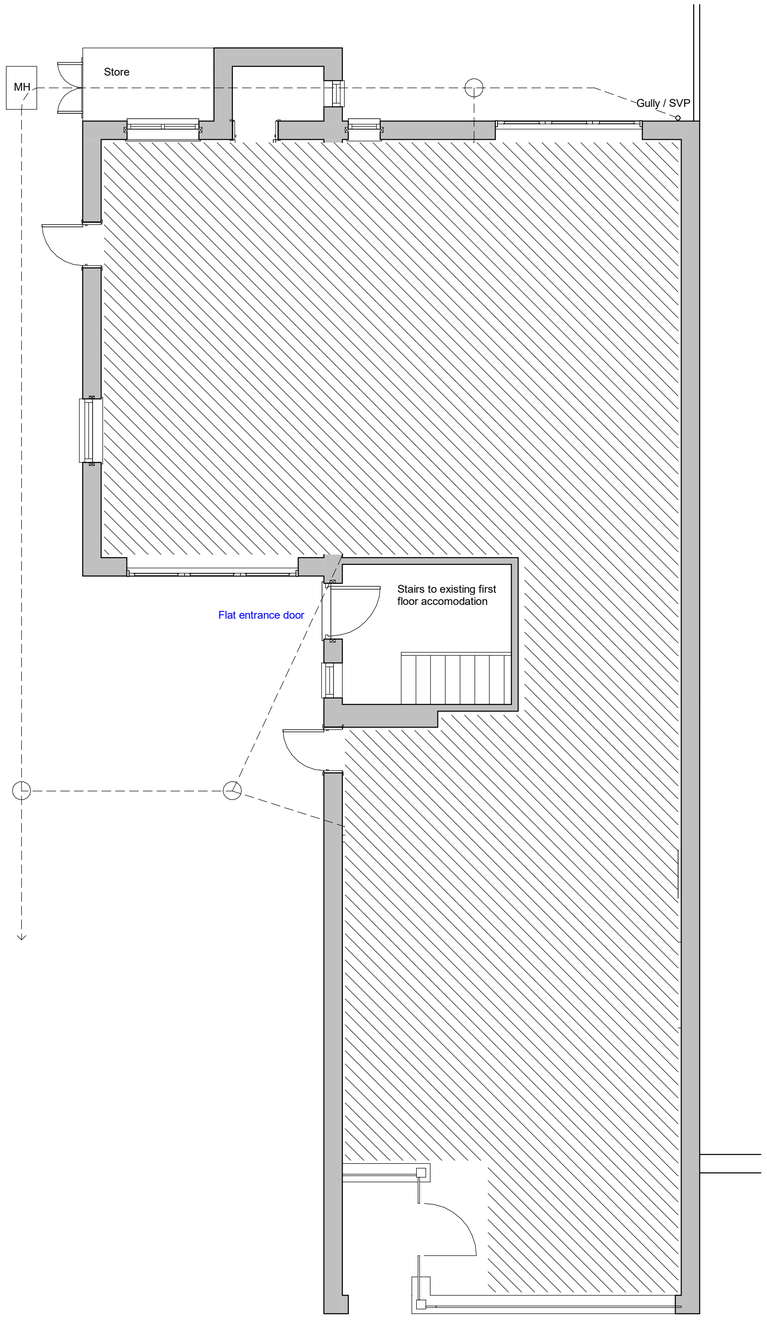

Existing Ground Floor

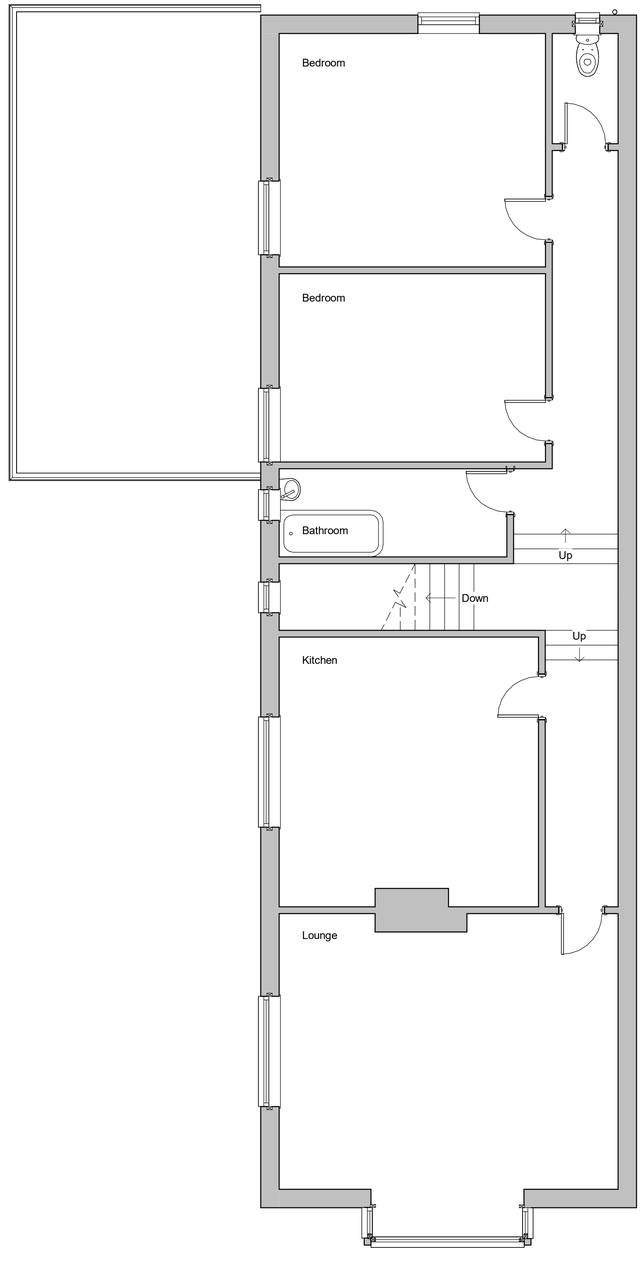

Existing First Floor

Revisions

0.5 0 0.5 1 1.5 2 2.5
SCALE 1: 50 m

1 0 1 2 3 4 5
SCALE 1: 100 m

Materials

Drawing Number	2022/64	Sheet	1 of 2
Size	A1	Scale	1:50, 1:100

Project

Existing details
April 2022

Job Title

7-7A Canada Grove,
Bognor Regis
PO21 1DW

Do Not scale from this drawing except for planning as photocopies will be subject to distortion
Drawings to be read in conjunction with all other Designers and structural engineers contract drawings and specifications:
Any discrepancies must be brought to the attention of the Designer immediatialy.
The contractor must verify all dimensions by site measurement before ordering materials or manufacturing components
Substitute materials and products to those named will be acceptable if proven to be of equal or higher performance and not in conflict with other elements

M.J.Humphrey
Ltd

RICS cabe chartered association of building engineers

Mel Humphrey MRICS, MBEng
39 Northease Drive
Hove
East Sussex
BN3 8PQ

Mel@mjhumphrey.co.uk
07701055182

Adam Humphrey
230 Dominion Road
Worthing
West Sussex
BN14 8JL

Adam@mjhumphrey.co.uk
07812419142

ARUN DISTRICT COUNCIL BR/344/22/DOC

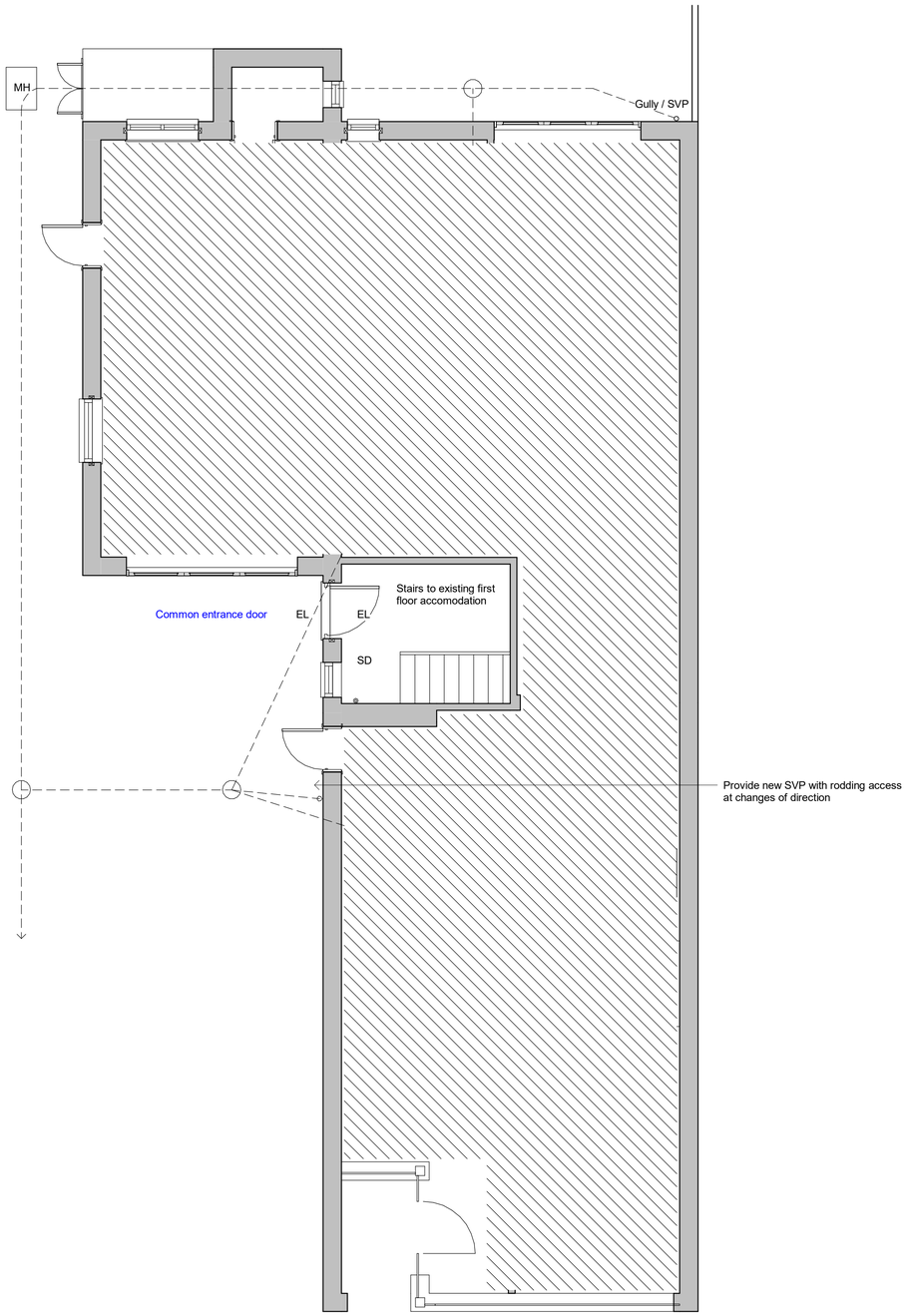

Proposed Ground Floor

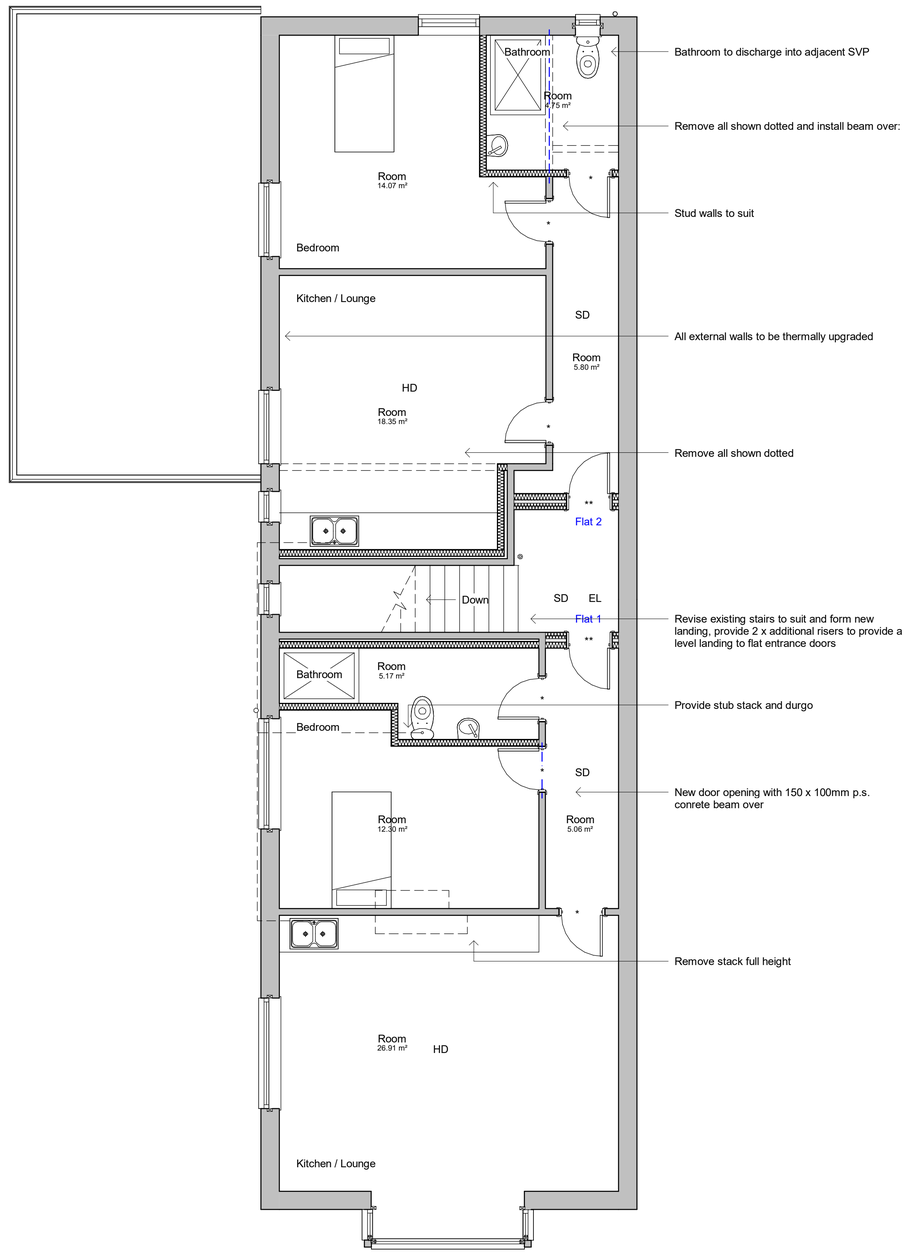

Proposed First Floor

Revisions

0.5 0 0.5 1 1.5 2 2.5
SCALE 1: 50 m

1 0 1 2 3 4 5
SCALE 1: 100 m

Materials

Drawing Number	2022/64	Sheet	2 of 2
Size	A1	Scale	1:50, 1:100

Project

Proposed details
April 2022

Job Title

7-7A Canada Grove,
Bognor Regis
PO21 1DW

Do Not scale from this drawing except for planning as photocopies will be subject to distortion
Drawings to be read in conjunction with all other Designers and structural engineers contract drawings and specifications:
Any discrepancies must be brought to the attention of the Designer immediatialy.
The contractor must verify all dimensions by site measurement before ordering materials or manufacturing components
Substitute materials and products to those named will be acceptable if proven to be of equal or higher performance and not in conflict with other elements

M.J.Humphrey
Ltd

RICS cabe chartered association of building engineers

Mel Humphrey MRICS, MBEng
39 Northease Drive
Hove
East Sussex
BN3 8PQ

Mel@mjhumphrey.co.uk
07701055182

Adam Humphrey
230 Dominion Road
Worthing
West Sussex
BN14 8JL

Adam@mjhumphrey.co.uk
07812419142