ARUN DISTRICT COUNCIL:BR/217/08

ARUN DISTRICT COUNCIL
No. BR/217/08
RECEIVED

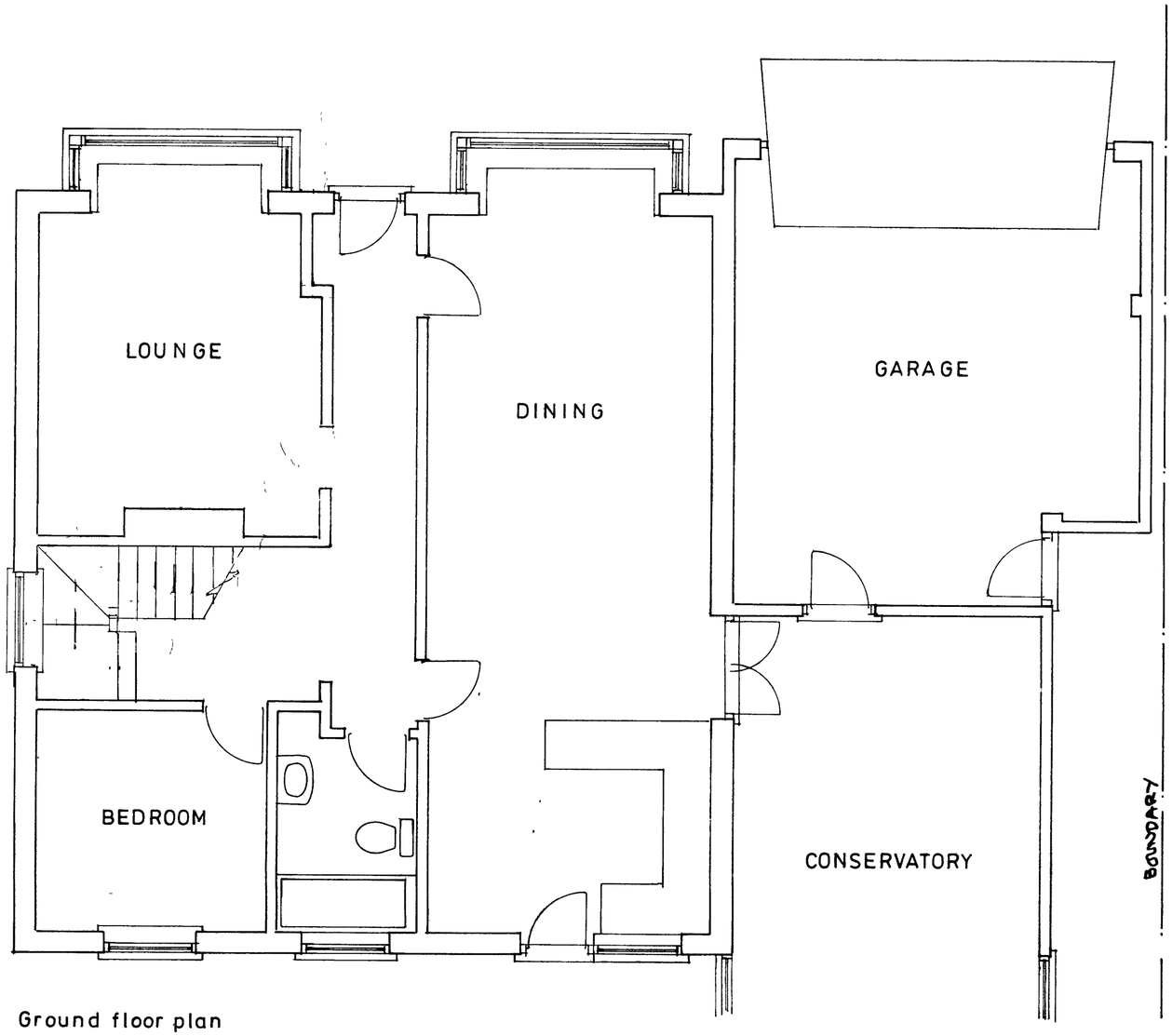

Ground floor plan

1 : 50

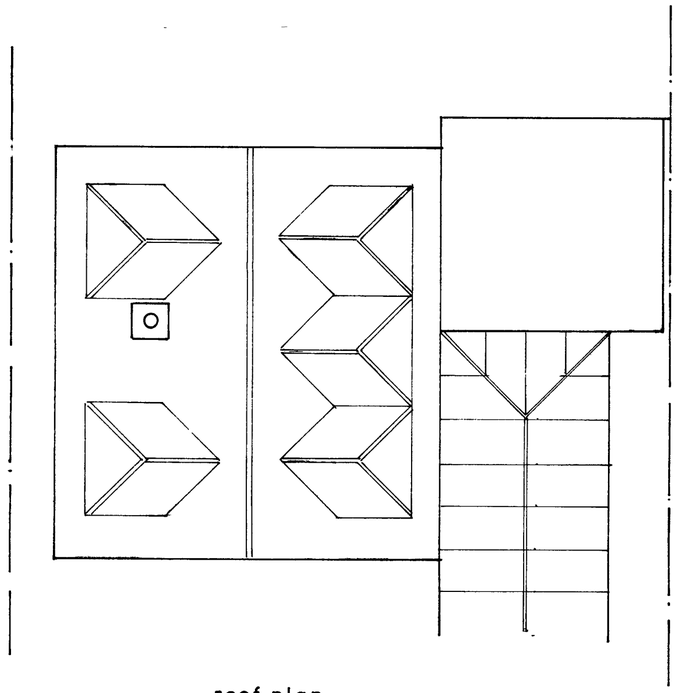

roof plan

1:100

sheet 1a of 3

PROPOSED 1ST FLOOR EXTENSION AT 24, IVYDALE ROAD, BOGNOR REGIS

FOR MR.& MRS.K.SNELL.

Bryan Butcher
Rainbow Cottage
Nyetimber Lane
Pagham
Bognor Regis
PO21 3JX
01243 266871
07973 233442