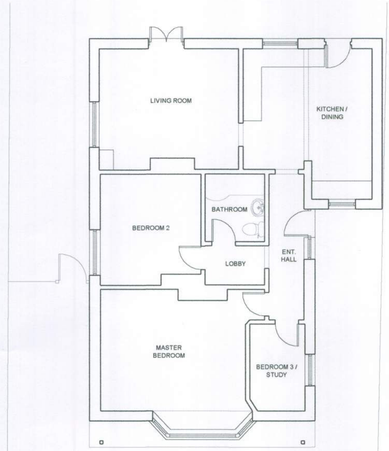

EXISTING GROUND FLOOR PLAN

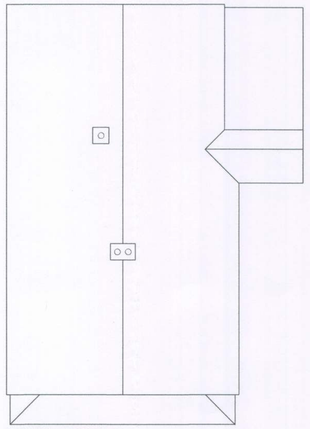

EXISTING ROOF PLAN

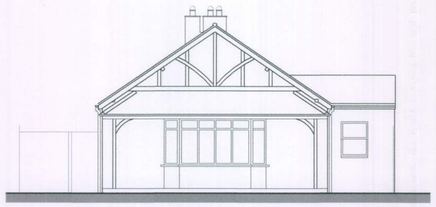

EXISTING FRONT ELEVATION - NORTH FACING

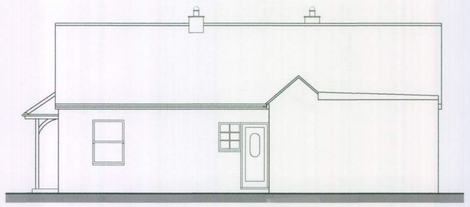

EXISTING SIDE ELEVATION - WEST FACING

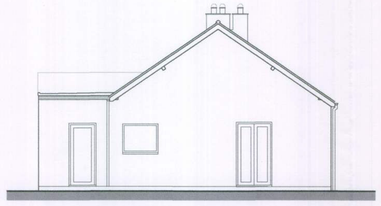

EXISTING REAR ELEVATION - SOUTH FACING

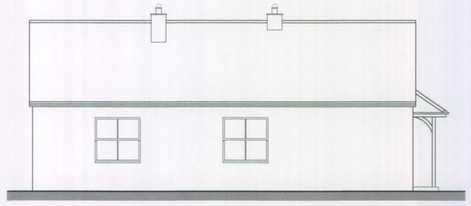

EXISTING SIDE ELEVATION - EAST FACING

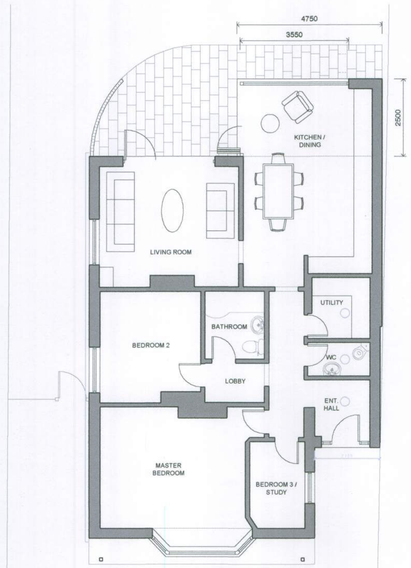

PROPOSED GROUND FLOOR PLAN

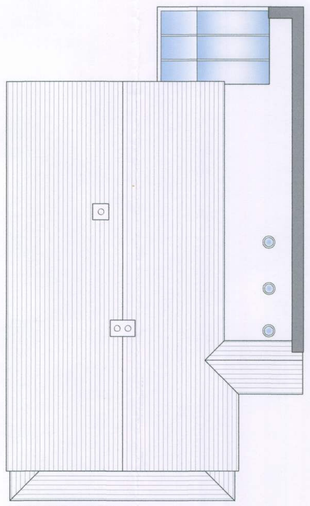

PROPOSED ROOF PLAN

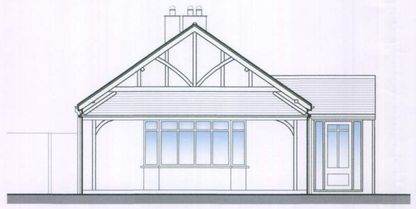

PROPOSED FRONT ELEVATION - NORTH FACING

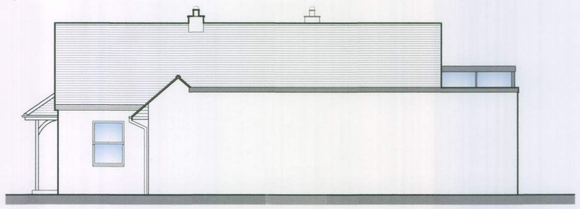

PROPOSED SIDE ELEVATION - WEST FACING

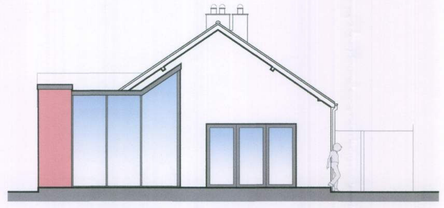

PROPOSED REAR ELEVATION - SOUTH FACING

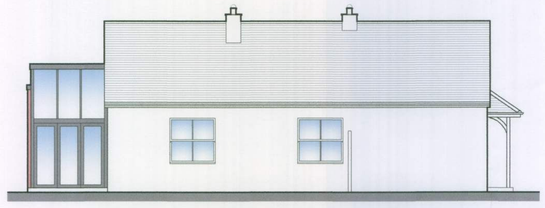

PROPOSED SIDE ELEVATION - EAST FACING

JJR DESIGNS Limited

Figured dimensions only are to be used. All dimensions to be checked on site. Differences between drawings and between drawings and specification or bills of quantities to be reported to JJR Designs Ltd
© This drawing is prepared for the application for:
1. Planning permission
2. Building Regulation Permission
on behalf of the applicant named below and for no other purpose.
The copyright of the drawing and designs remains JJR Designs Ltd.
All copies are only for information about the application, they may not be used for any other purpose without the express written permission of JJR Designs Ltd.

Revisions:

N



LOCATION PLAN - SCALE 1:1250

N

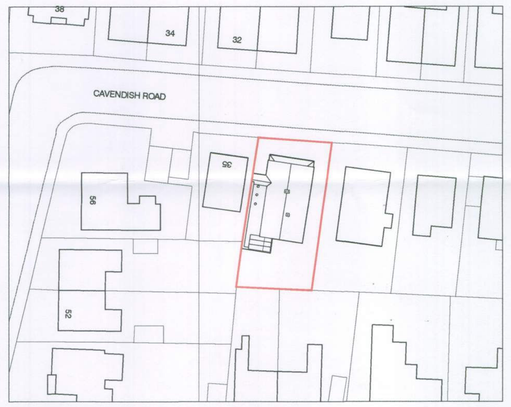

SITE PLAN - SCALE 1:500

C. UPDATED FOLLOWING CLIENT MEETING

B. GLAZED LIGHT OMITTED IN KITCHEN. ISSUED FOR BUDGET COST.

jjr designs

16 Nelson Road,
Aldwick,
Bognor Regis,
West Sussex,
PO21 2RY

TEL: 01243 837088
MOBILE: 07974 678511
FAX: 01243 837088

Architectural Services
Planning
Building Regs
Interiors
Landscape Design

e-mail: info@jjrdesigns.com

Client:

T. GRIFFITHS & C. TAYLOR

Project:

33 CAVENDISH ROAD
BOGNOR REGIS, WEST SUSSEX, PO21 2JN

Drawing Title:

EXISTING & PROPOSED, PLANS & ELEVATIONS, SITE PLAN & LOCATION PLAN

Issue status:

Outline proposals	☐	Production information	☐	Scheme design	☐
Tender drawing	☐	Detail design	☐	Contract drawing	☐

Scale:	Drawn:	Checked:	Approved:	Date:
1:100				14.04.10
Job No:		Drawing No:		Revision:
1076		100		C

ARUN DISTRICT COUNCIL BR/216/10/