

[REDACTED]

[REDACTED]

[REDACTED]





[REDACTED]

Arun District Council, Civic Centre, Maltravers Rd  
Littlehampton, West Sussex, BN17 5LF  
[www.arun.gov.uk](http://www.arun.gov.uk)

To register to receive notification of planning applications in your area please go to <https://www1.arun.gov.uk/planning-application-finder>



**Our priorities...**

 <b>Improving the wellbeing of Arun</b>	 <b>Delivering the right homes in the right places</b>	 <b>Supporting our environment to support us</b>	 <b>Fulfilling Arun's economic potential</b>	 
---	--	--	--	--

[REDACTED]

[REDACTED]

[REDACTED]

*Please note my working days are Monday, Tuesday, Wednesday and Friday.*

Arun District Council, Civic Centre, Maltravers Rd  
Littlehampton, West Sussex, BN17 5LF  
[www.arun.gov.uk](http://www.arun.gov.uk)

To register to receive notification of planning applications in your area please go to <https://www1.arun.gov.uk/planning-application-finder>

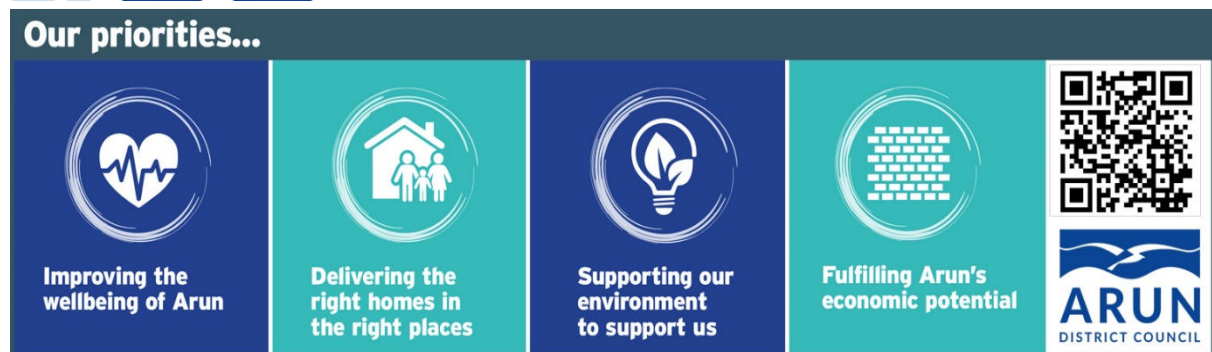

**From:** Anne Dean [REDACTED]  
**Sent:** 26 November 2025 16:31  
**To:** Planning <[Planning@arun.gov.uk](mailto:Planning@arun.gov.uk)>  
**Subject:** Planning application ref BR/197/25/PD - Campbell Road, Bognor Regis PO21 1AH

CAUTION: This email originated from outside of the organisation. You should take extra care when clicking links or opening attachments - if you are unsure the content is safe contact the IT Helpdesk before clicking or opening.

Dear sir or madam

We wish to object in the strongest terms to the above application to build two flats on top of the building directly opposite our flat.

This would cut out a great deal of light into our flat, and reduce our privacy and sense of security. We live in a retirement development and value the peace and tranquility we currently enjoy.

We attach a copy of a photograph showing the proposed location of the new flats, from which you can see the proximity and exact location of this property, and which shows the height of the current block of flats. There is also a rather beautiful tree in front of the building which we would hate to lose.

We feel it would be deeply inappropriate and unsightly to build higher on an already high building.

We do hope that our objection can be lodged with the appropriate office.

Kind regards,

Dr Anne Dean and Ms Irene Kemp  
Flat 34 Sovereign Court, Campbell Road, PO21 1AH

26 November 2026

