

NORTH ELEVATION

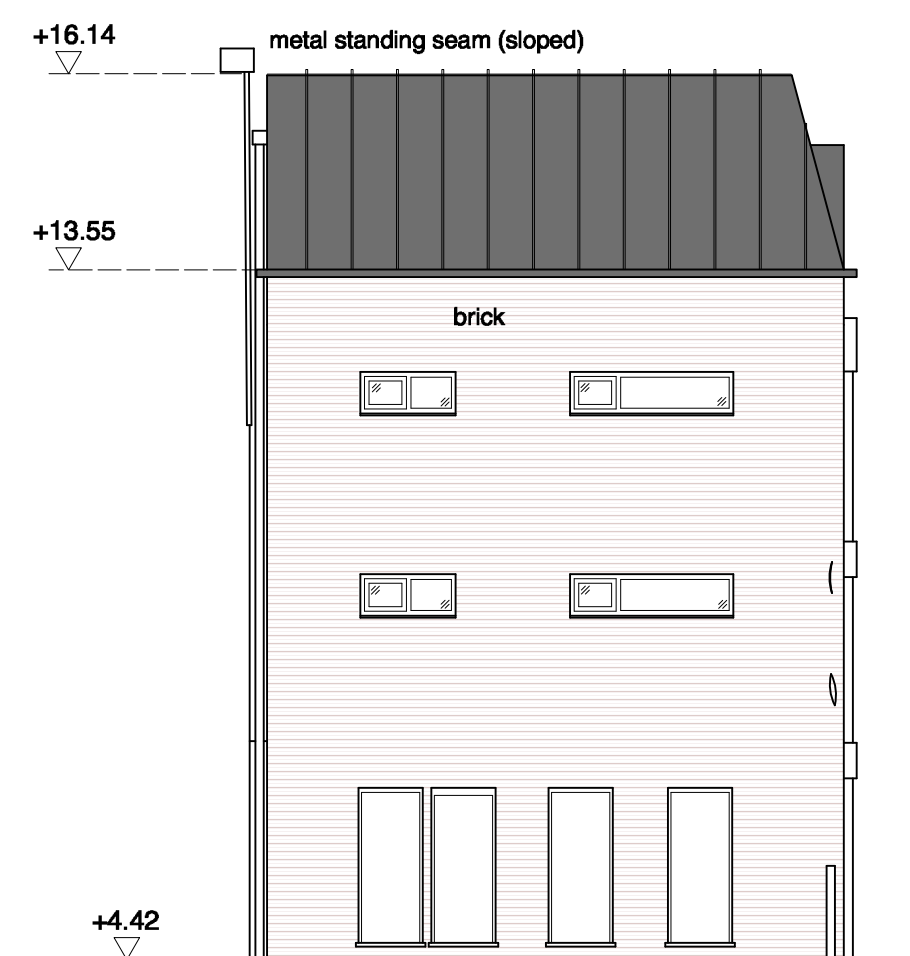

WEST ELEVATION

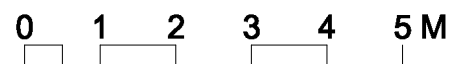

Note: Existing aerals relocated upwards to suit new storey

REVISION SUMMARY DATE REVISION



First Floor, 43-45 Park Street  
Bristol  
BS1 5NL  
mail@shuarchitects.uk  
0117 248 2688

Project number  
2067  
Project  
Allestree Court,  
PO21 1NN

Status  
PLANNING  
Use figured dimensions only. Only build  
from drawing marked for 'Construction'.

Drawing Title  
Proposed Elevations:  
North and West

Drawn by  
GS  
Date  
Jun 2022

Scale  
1:100@A3

Drawing number  
10

Revision  
P2