

Ground Floor Existing - 1:100

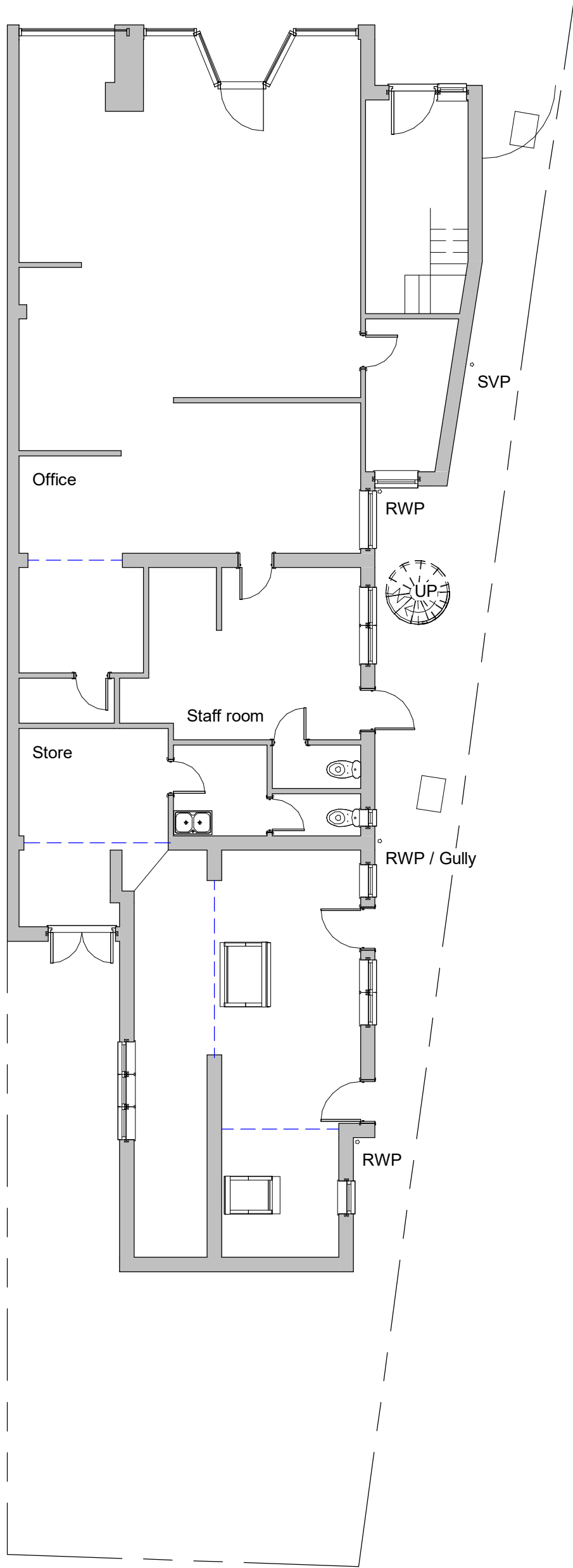

Roof Plan Existing - 1:100

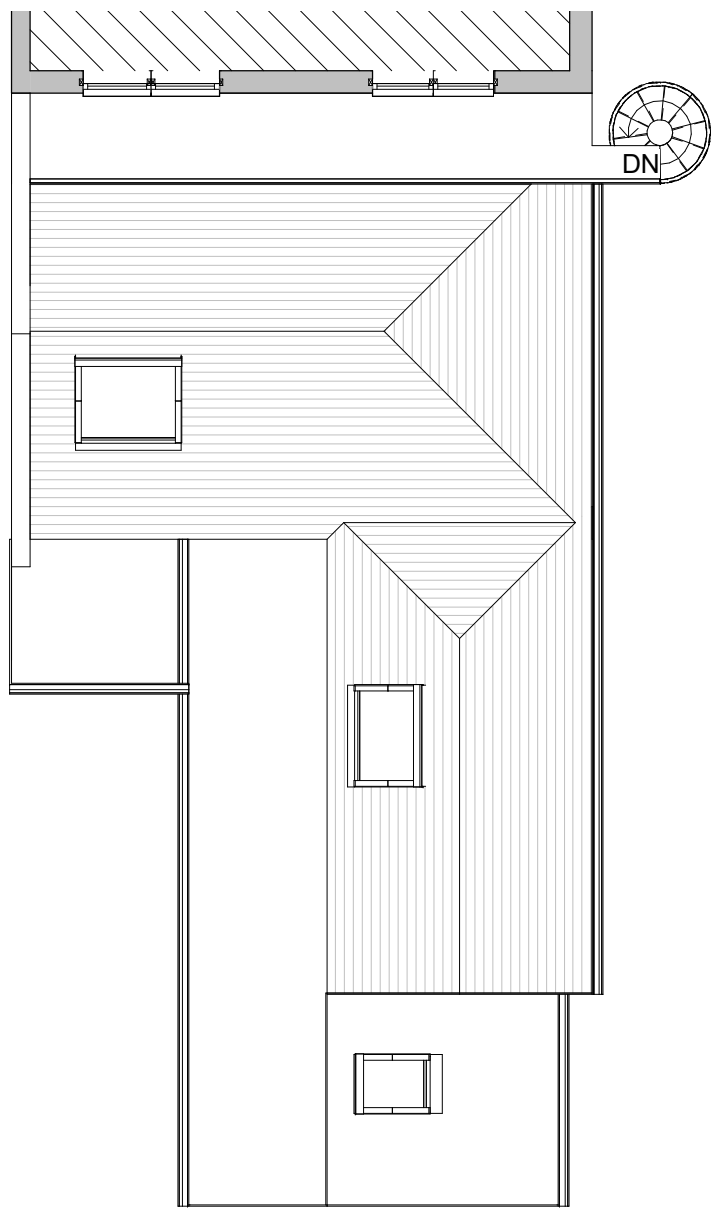

Ground Floor Existing - 1:50

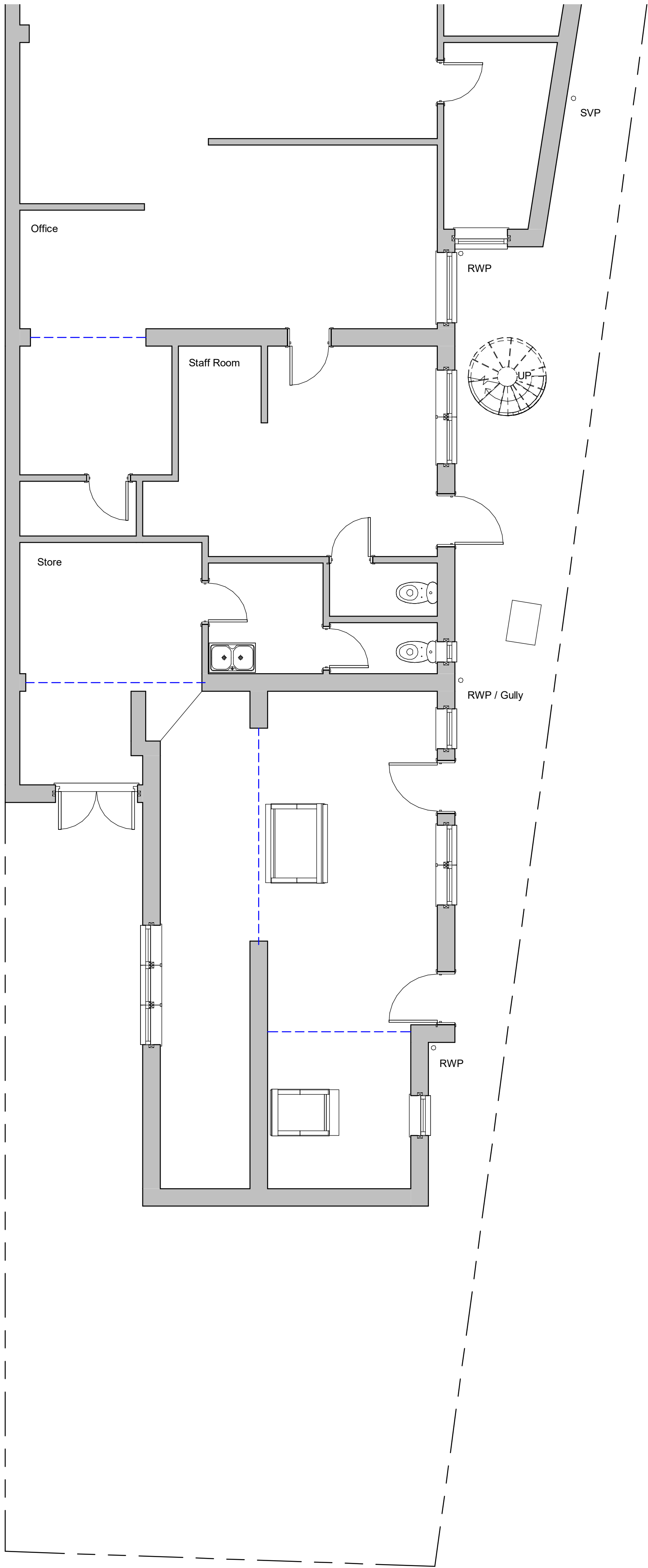

Revisions

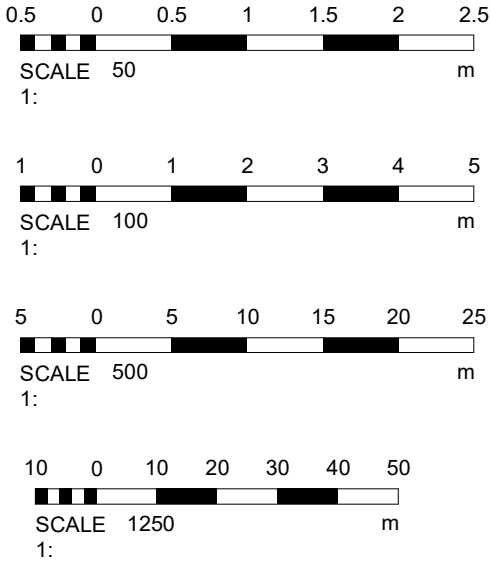

Materials

Drawing Number 2024/64 Sheet 1 of 3

Size A1 Scale 1:50, 1:100, 1:500, 1:1250

Project Existing details April 2024

Job Title 47 Aldwick Road Bognor Regis PO21 2NJ

Do Not scale from this drawing except for planning as photocopies will be subject to distortion Drawings to be read in conjunction with all other Designers and structural engineers contract drawings and specifications: Any discrepancies must be brought to the attention of the Designer immediately. The contractor must verify all dimensions by site measurement before ordering materials or manufacturing components Substitute materials and products to those named will be acceptable if proven to be of equal or higher performance and not in conflict with other elements

M.J.Humphrey Ltd



Mel Humphrey MRICS, MBEng 9 Aldsworth Avenue Goring By Sea West Sussex BN12 4XQ Adam Humphrey 4 Thalassa Road Worthing West Sussex BN11 2HH

Mel@mjhumphrey.co.uk 07701055182 Adam@mjhumphrey.co.uk 07812419142