

Proposed Ground Floor - Proposed 1:100

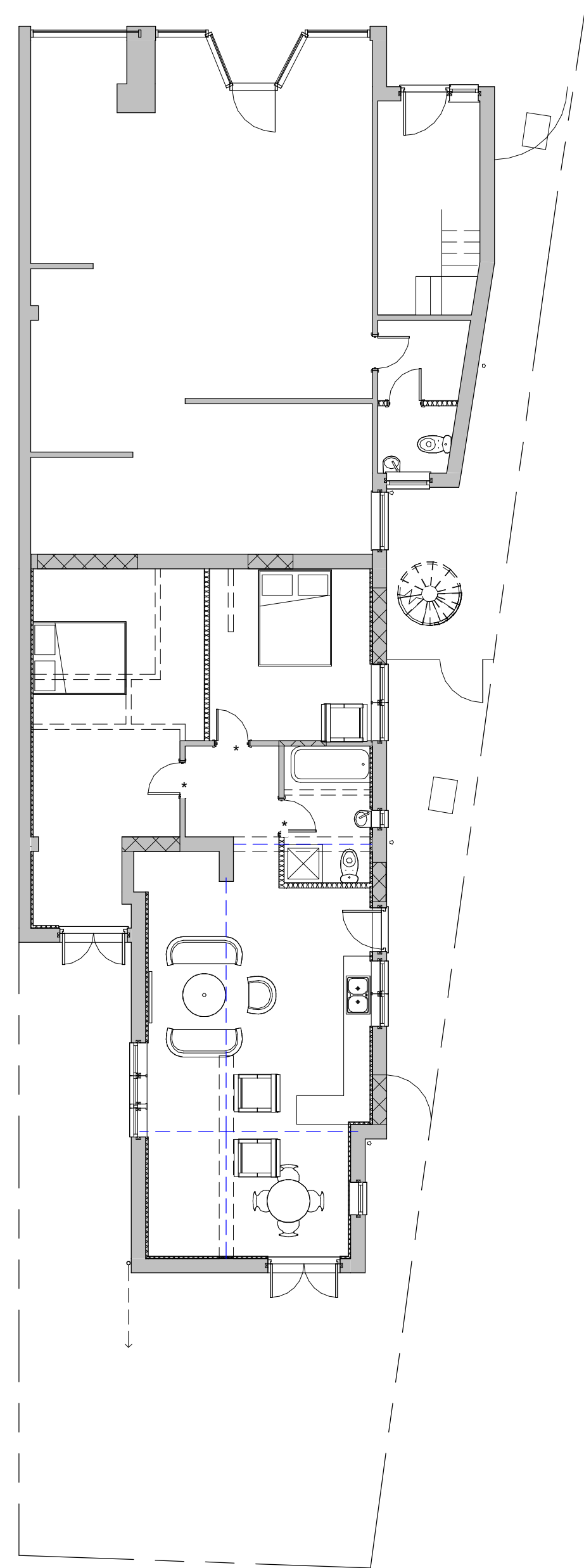

Proposed Ground Floor - 1:50

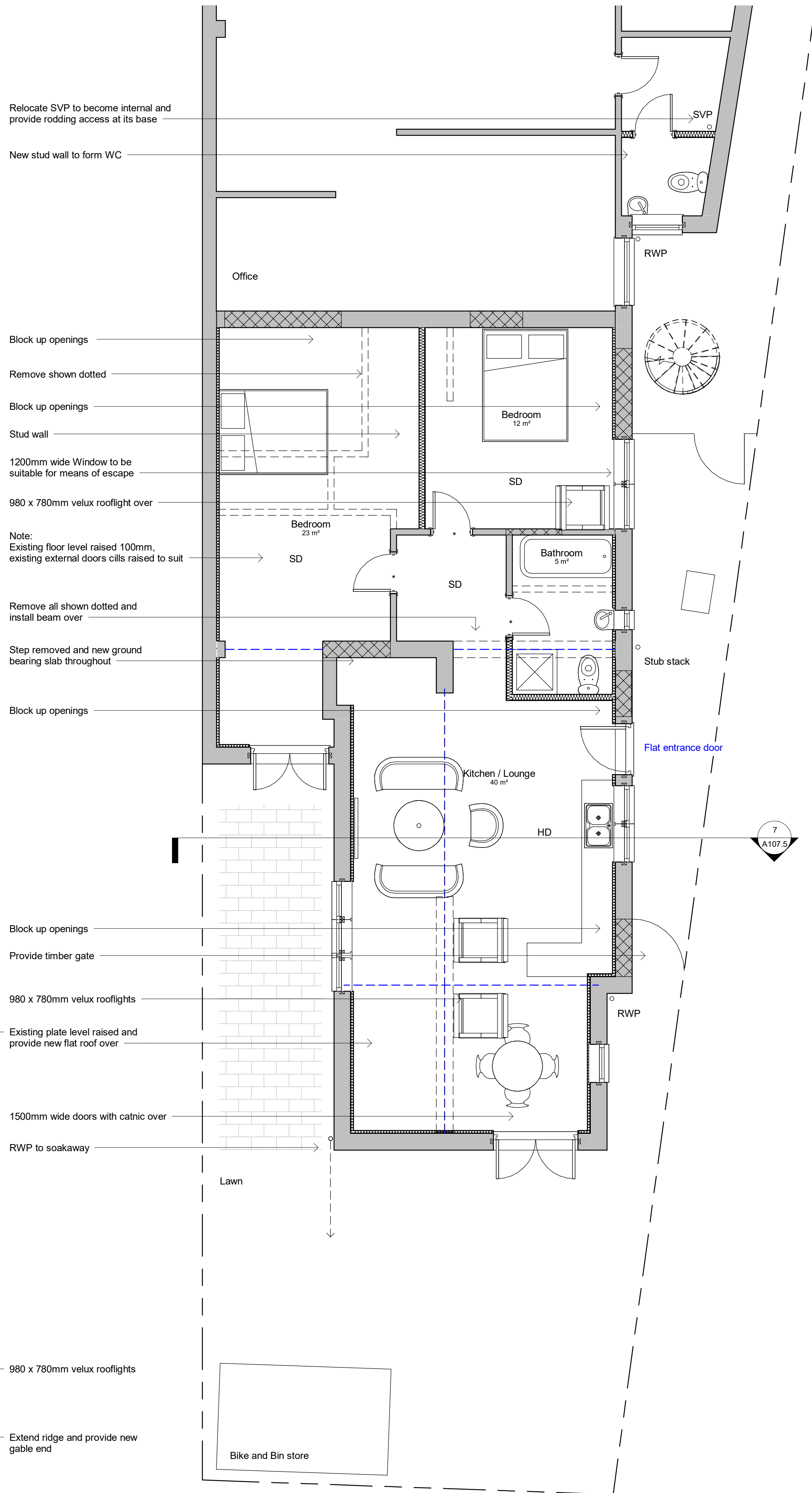

Proposed Roof Plan - 1:100

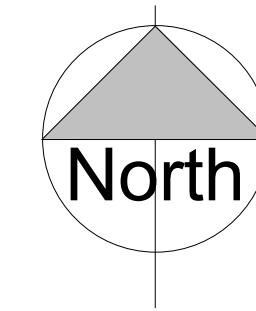
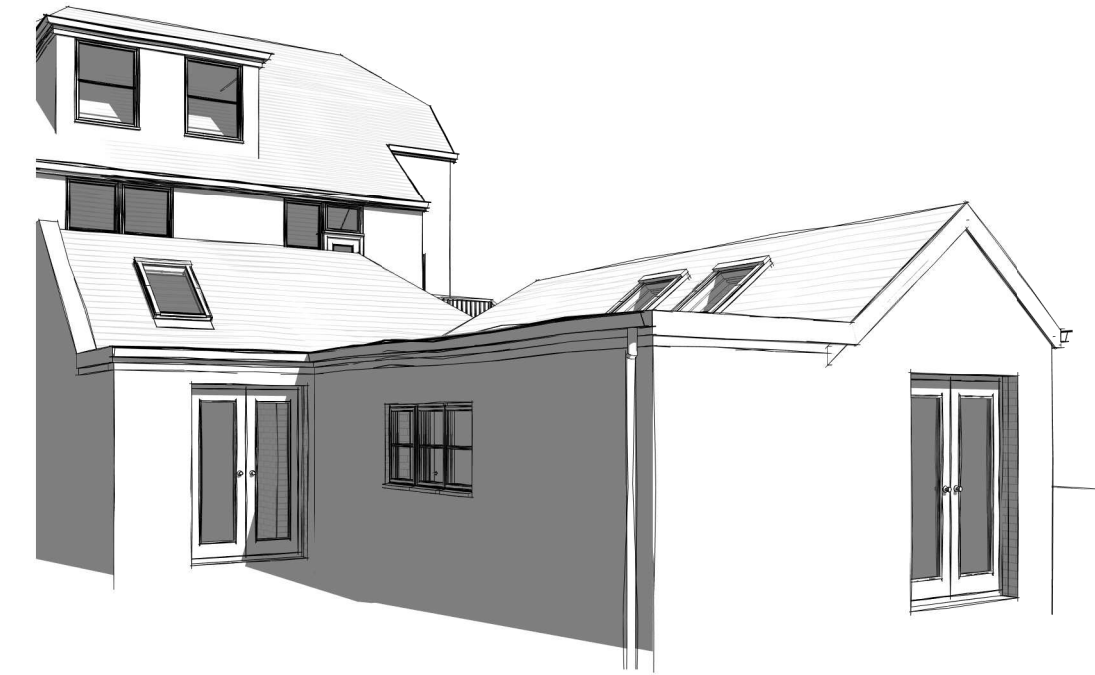
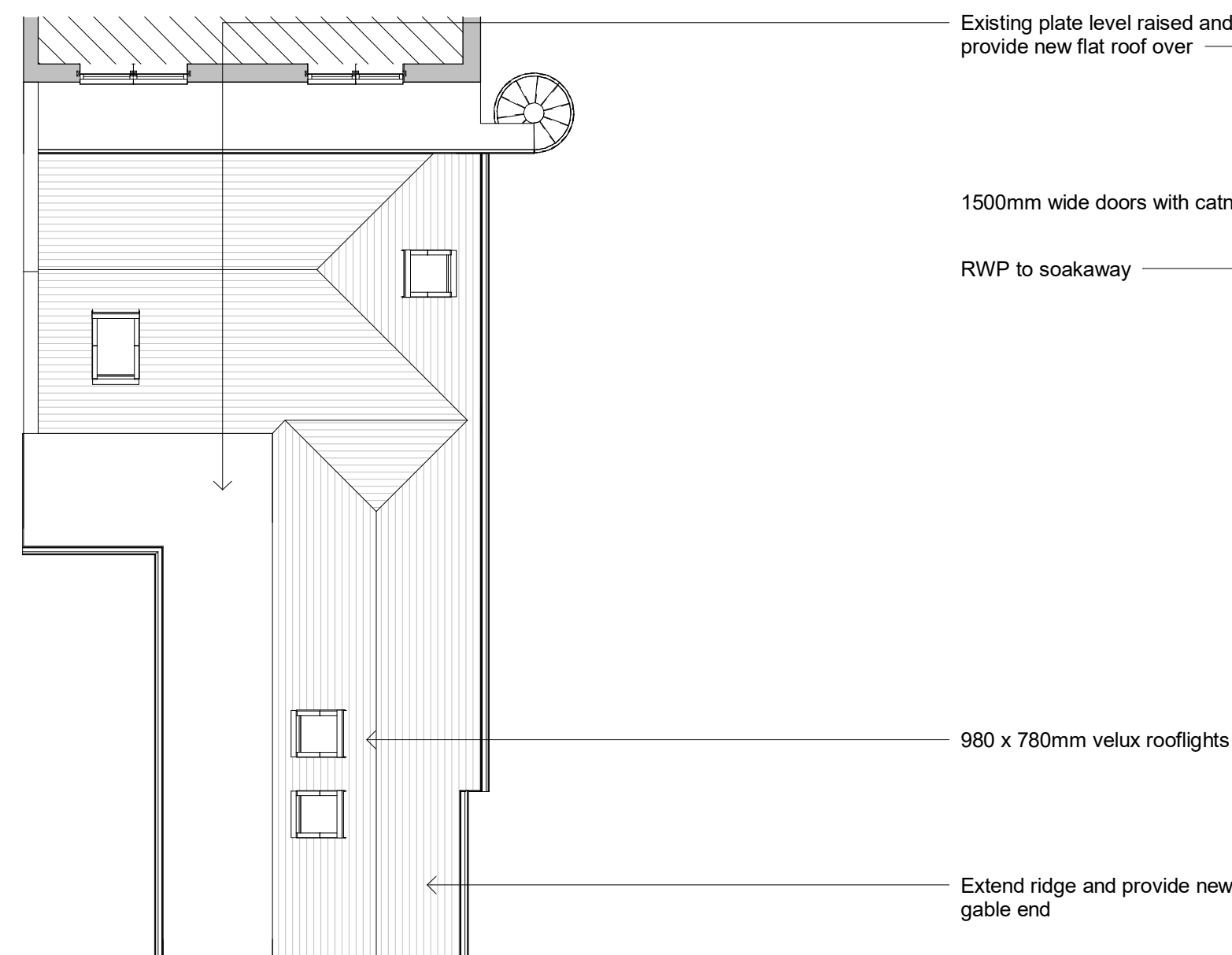

Site Plan 1:1250

Site Plan 1:500

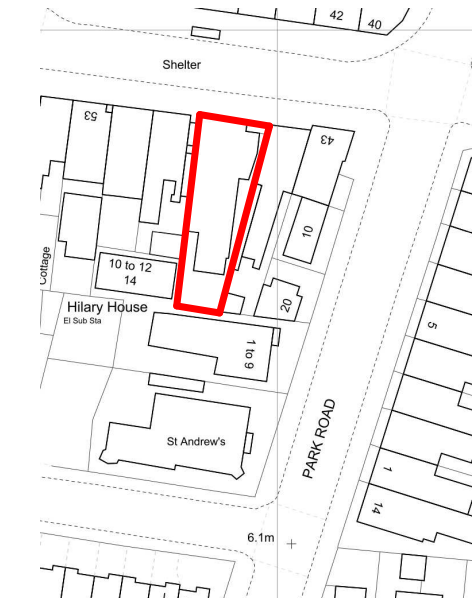

Revisions

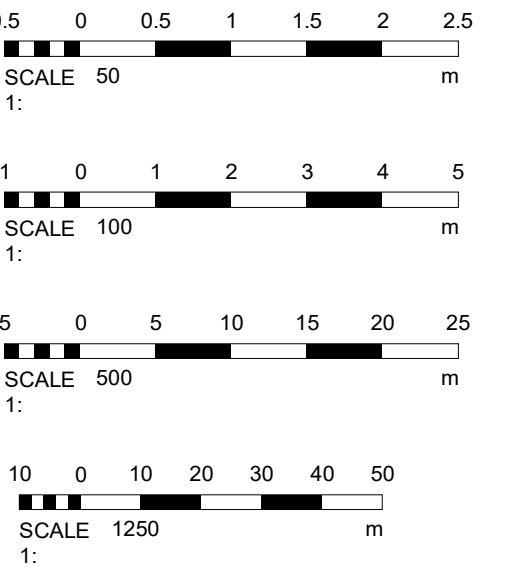

Materials

Drawing Number	2024/64	Sheet	3 of 3
Size	A1	Scale	1:50, 1:100, 1:500, 1:1250

Project
Proposed details
April 2024

Job Title
47 Aldwick Road
Bognor Regis
PO21 2NJ

Do Not scale from this drawing except for planning as photocopies will be subject to distortion
Drawings to be read in conjunction with all other Designers and structural engineers contract drawings and specifications: Any discrepancies must be brought to the attention of the Designer immediately.
The contractor must verify all dimensions by site measurement before ordering materials or manufacturing components
Substitute materials and products to those named will be acceptable if proven to be of equal or higher performance and not in conflict with other elements

M.J.Humphrey
Ltd



Mel Humphrey MRICS, MBEng
9 Aldworth Avenue
Goring By Sea
West Sussex
BN12 4XQ

Adam Humphrey
4 Thalassa Road
Worthing
West Sussex
BN11 2HH

Mel@mjhumphrey.co.uk 07701055182
Adam@mjhumphrey.co.uk 07812419142