ARUN DISTRICT COUNCIL BR/103/16/HH

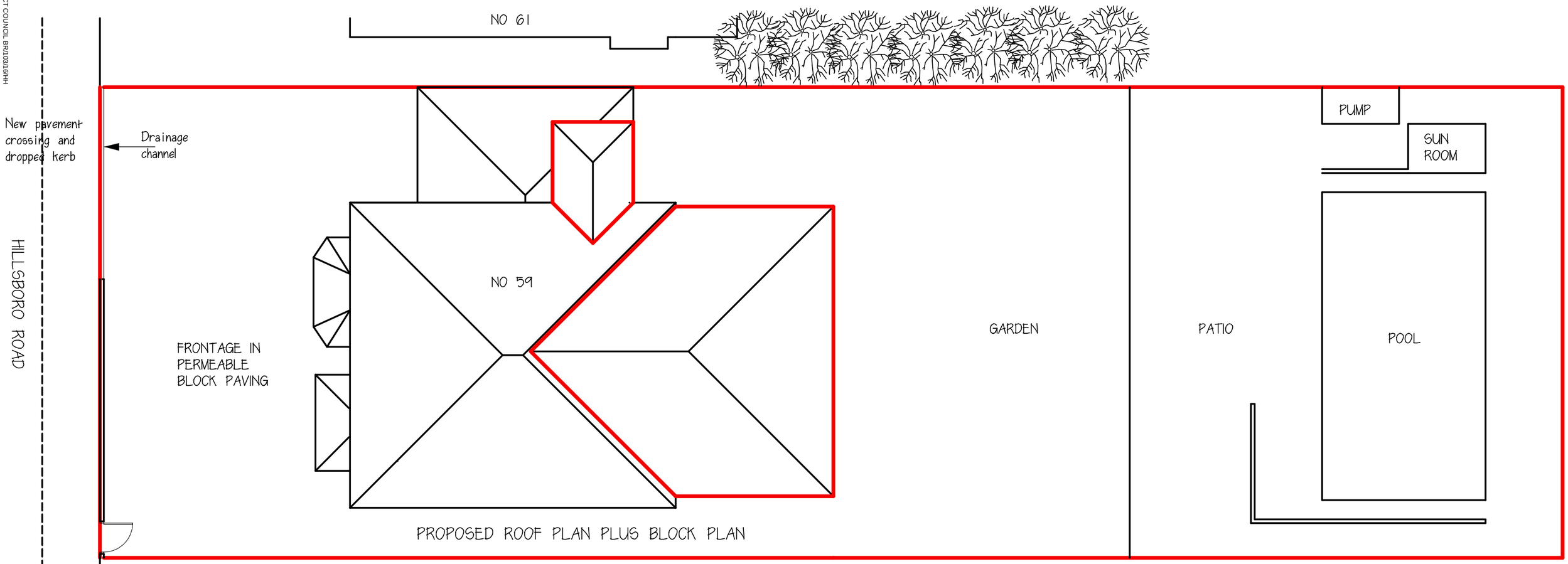

PROPOSED ROOF PLAN PLUS BLOCK PLAN

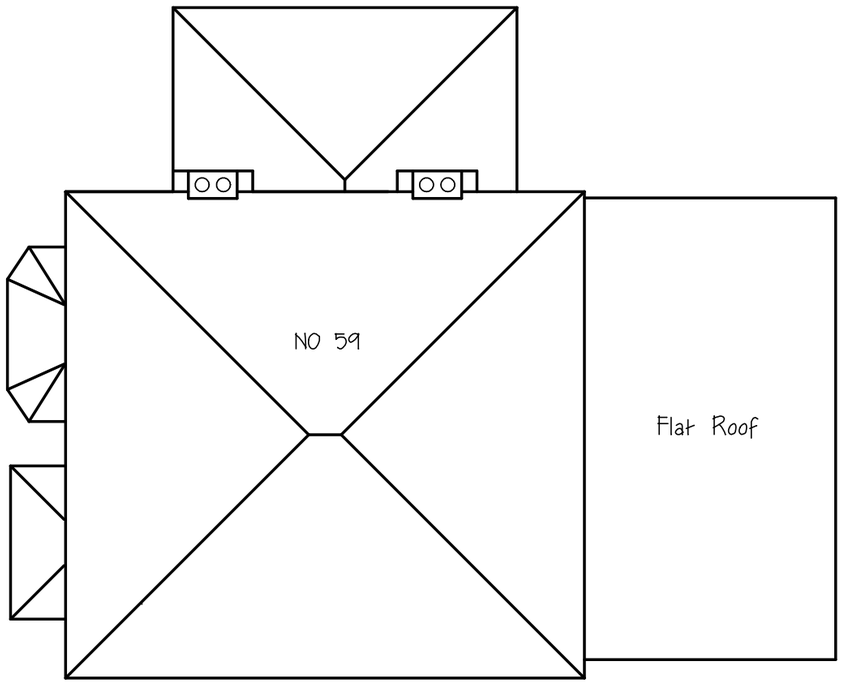

EXISTING ROOF PLAN - (No change to rear garden)

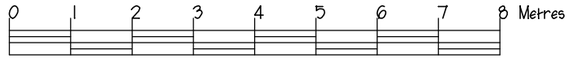



TITLE

EXISTING AND PROPOSED ROOF AND BLOCK PLANS

PROJECT

**59 HILLSBORO ROAD
BOGNOR REGIS
WEST SUSSEX**

CLIENT

MR & MRS LES FORDEN

DRAWN BY	R Hollands GROVE DESIGN UK
DATE	MAY 2016
SCALE	1 : 100 @ A3
DRAWING NO	16-05-GD-156-05A
AMENDMENTS	(A) Proposed highlighted