ARUN DISTRICT COUNCIL BR/103/16/HH



PROPOSED FRONT ELEVATION NORTH WEST FACING

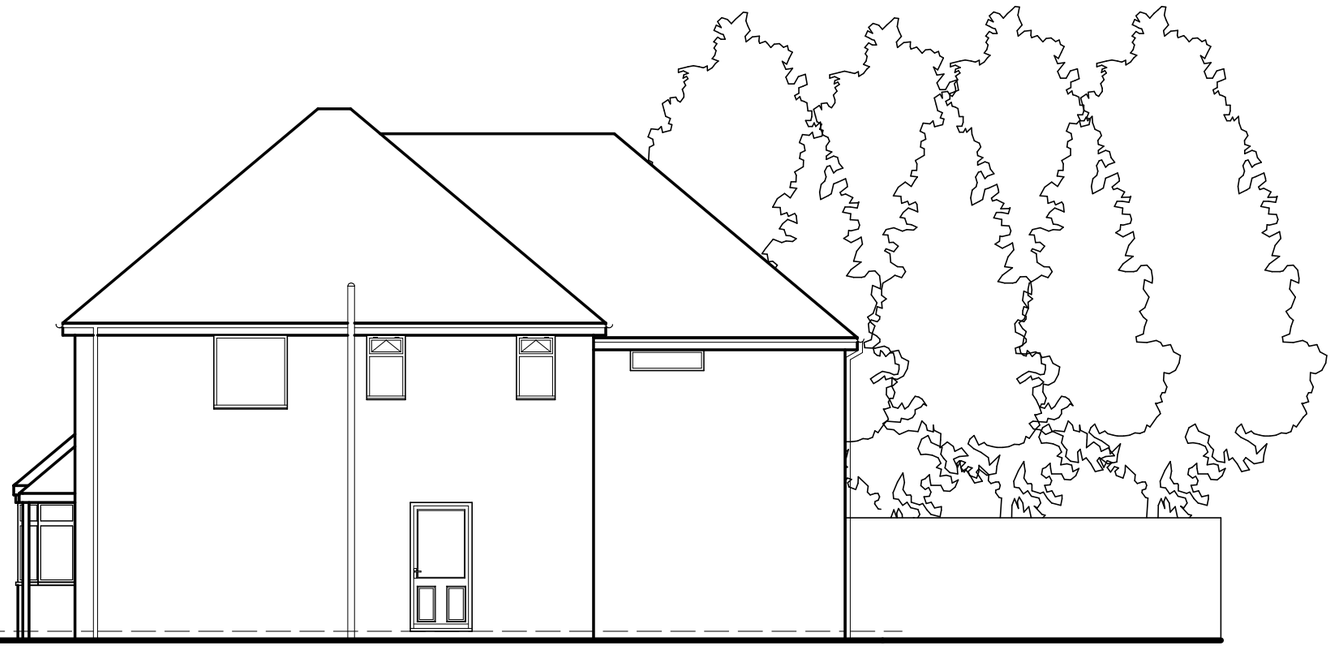

PROPOSED SIDE ELEVATION SOUTH WEST FACING



PROPOSED REAR ELEVATION SOUTH EAST FACING

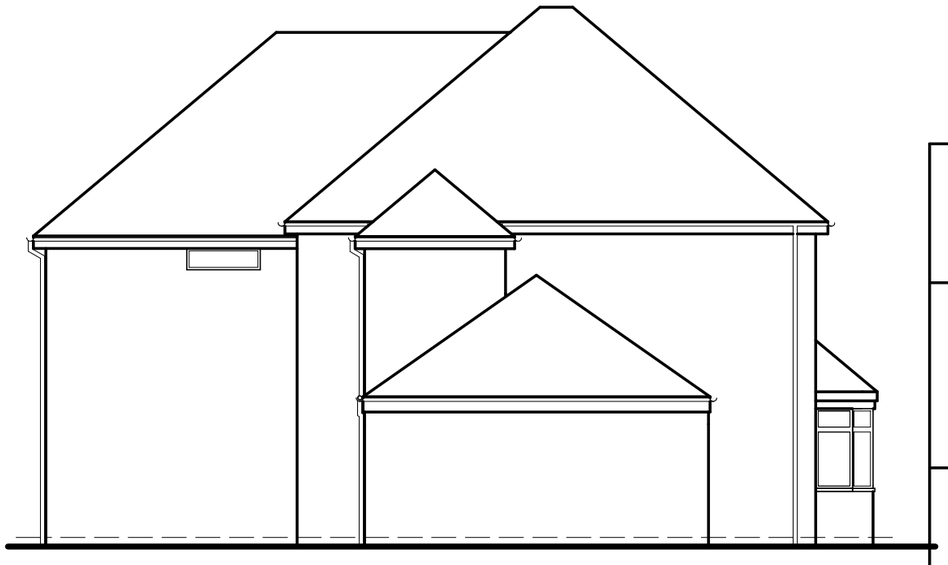

PROPOSED SIDE ELEVATION NORTH EAST FACING

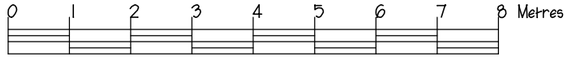

TITLE

PROPOSED ELEVATIONS

PROJECT

59 HILLSBORO ROAD
BOGNOR REGIS
WEST SUSSEX

CLIENT

MR & MRS LES FORDEN

DRAWN BY	R Hollands GROVE DESIGN UK
DATE	May 2016
SCALE	1 : 100 @ A3
DRAWING NO	16-05-GD-156-03B
AMENDMENTS	(A) Detail amends (B) SW Elev amend