ARUN DISTRICT COUNCIL BR/103/16/HH



EXISTING FRONT ELEVATION NORTH WEST FACING



EXISTING SIDE ELEVATION SOUTH WEST FACING



EXISTING REAR ELEVATION SOUTH EAST FACING

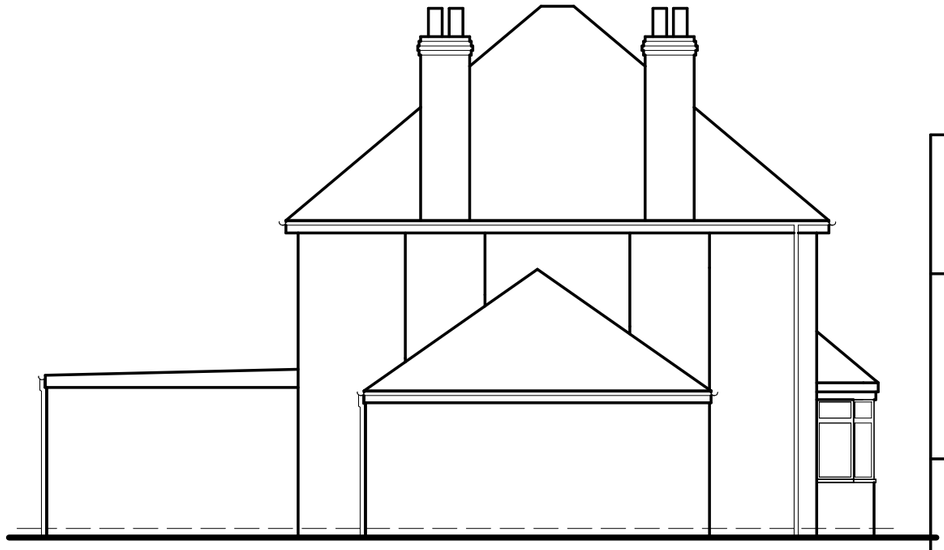

EXISTING SIDE ELEVATION NORTH EAST FACING

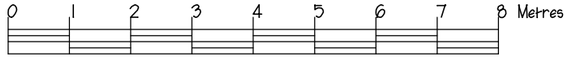

TITLE

EXISTING ELEVATIONS

PROJECT

59 HILLSBORO ROAD
BOGNOR REGIS
WEST SUSSEX

CLIENT

MR & MRS LES FORDEN

DRAWN BY	R Hollands GROVE DESIGN UK
DATE	May 2016
SCALE	1 : 100 @ A3
DRAWING NO	16-05-GD-156-01B
AMENDMENTS	(A) Details added (B) SW Elev amend