ARUN DISTRICT COUNCIL BR/103/16/HH

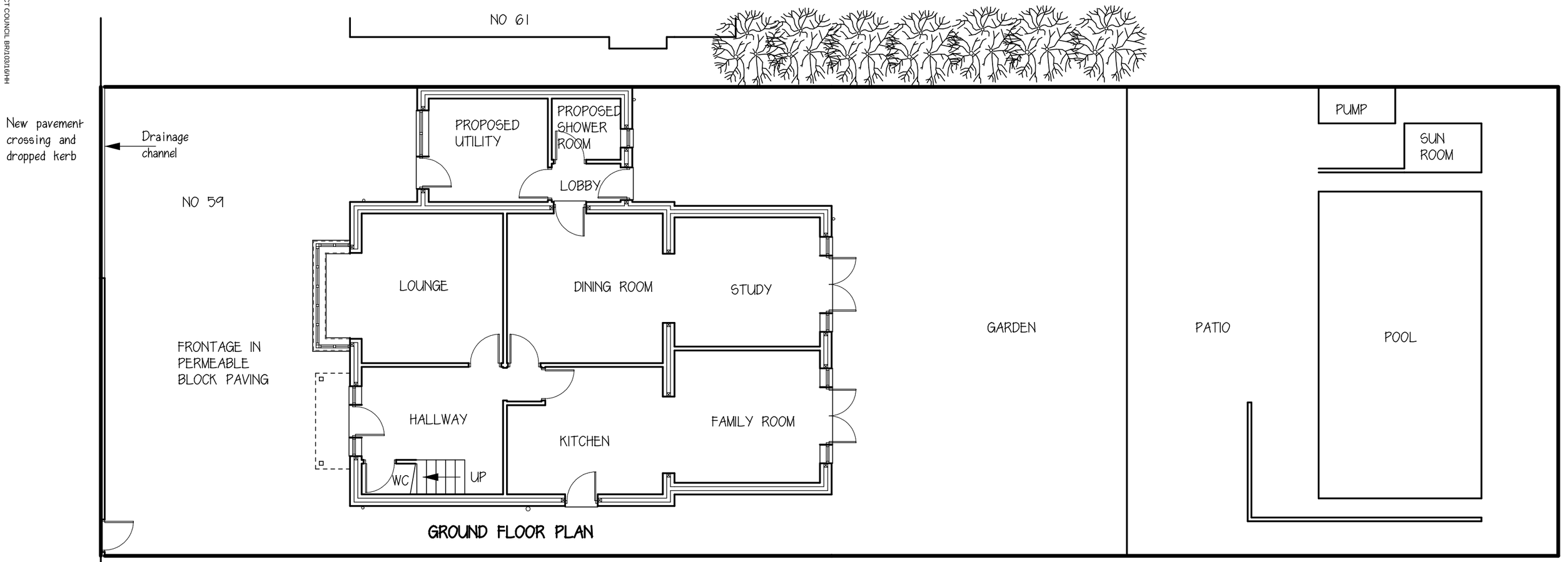

GROUND FLOOR PLAN

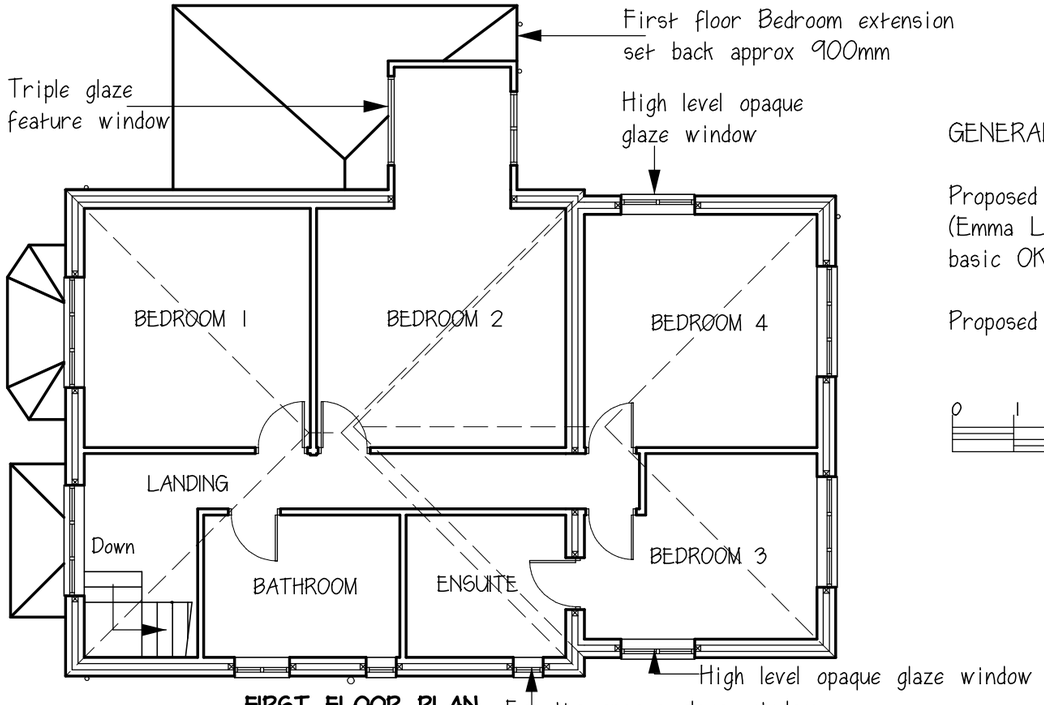

FIRST FLOOR PLAN

N

GENERAL NOTE

Proposed basic drawings discussed with Arun DC (Emma Lawrence) on 12.09.2014 - and given a basic OK to proceed with submission

Proposed roofs subservient to existing main roof.

0 1 2 3 4 5 6 7 8 Metres

TITLE

PROPOSED GROUND FLOOR AND FIRST FLOOR PLANS

PROJECT

59 HILLSBORO ROAD
BOGNOR REGIS
WEST SUSSEX

CLIENT

MR & MRS LES FORDEN

DRAWN BY	R Hollands GROVE DESIGN UK
DATE	May 2016
SCALE	1 : 100 @ A3
DRAWING NO	16-05-GD-156-04A
AMENDMENTS	(A) Notes + HL windows