

DAY ROOM PLOTS 3 & 4

MATERIALS KEY

- 1. Slate roof tiles
- 2. Timber door
- 3. Black Upvc rainwater goods
- 4. Knapped flint and brick
- 5. Upvc double glazed window

* Obscure glazing

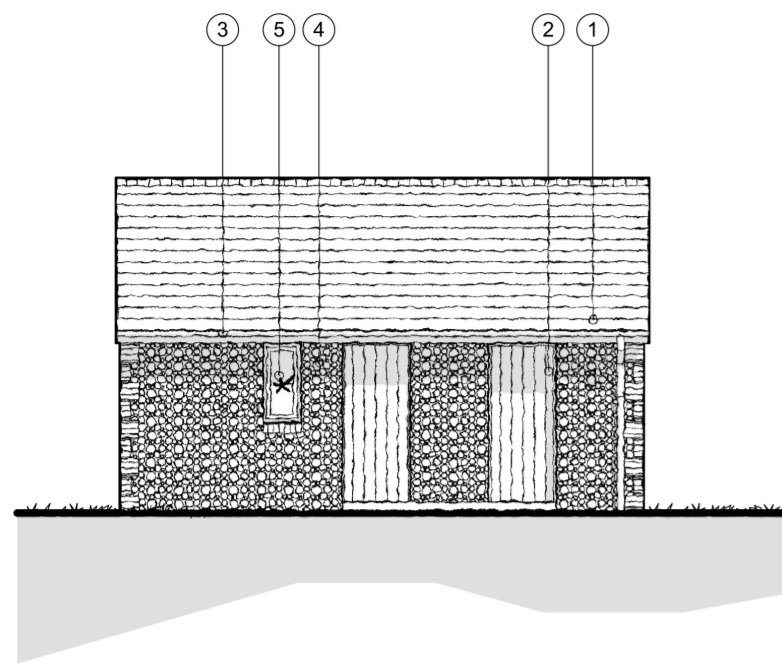

PROPOSED SOUTH - WEST ELEVATION
[1:100]

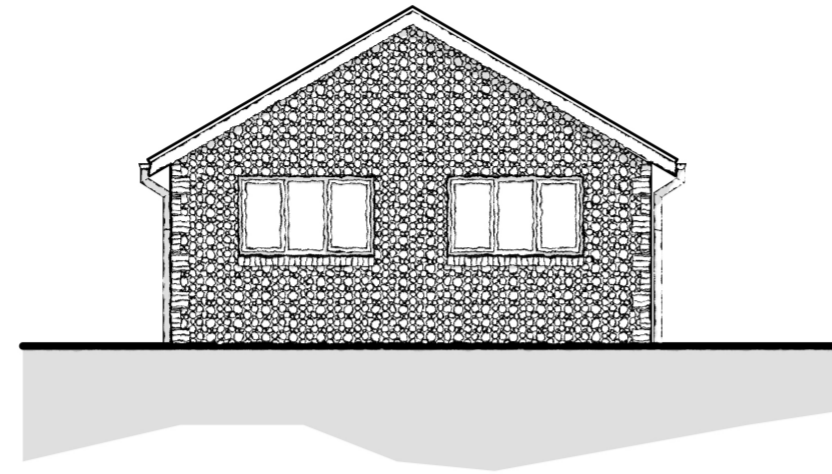

PROPOSED SOUTH - EAST ELEVATION
[1:100]

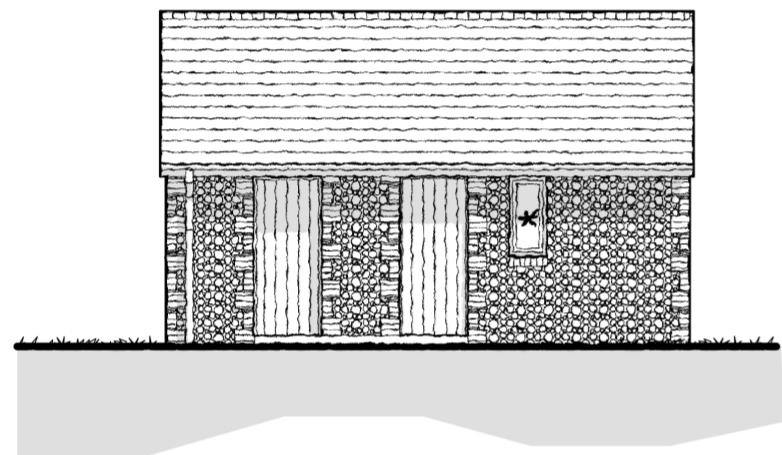

PROPOSED NORTH - EAST ELEVATION
[1:100]

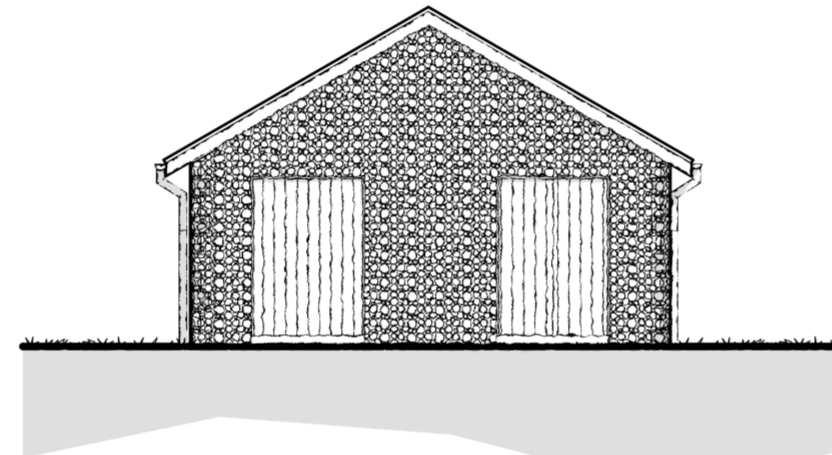

PROPOSED NORTH - WEST ELEVATION
[1:100]

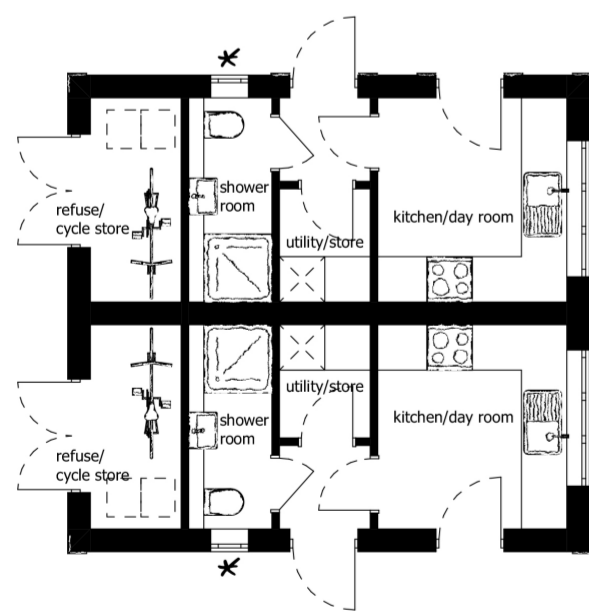

PROPOSED PLAN [1:100]

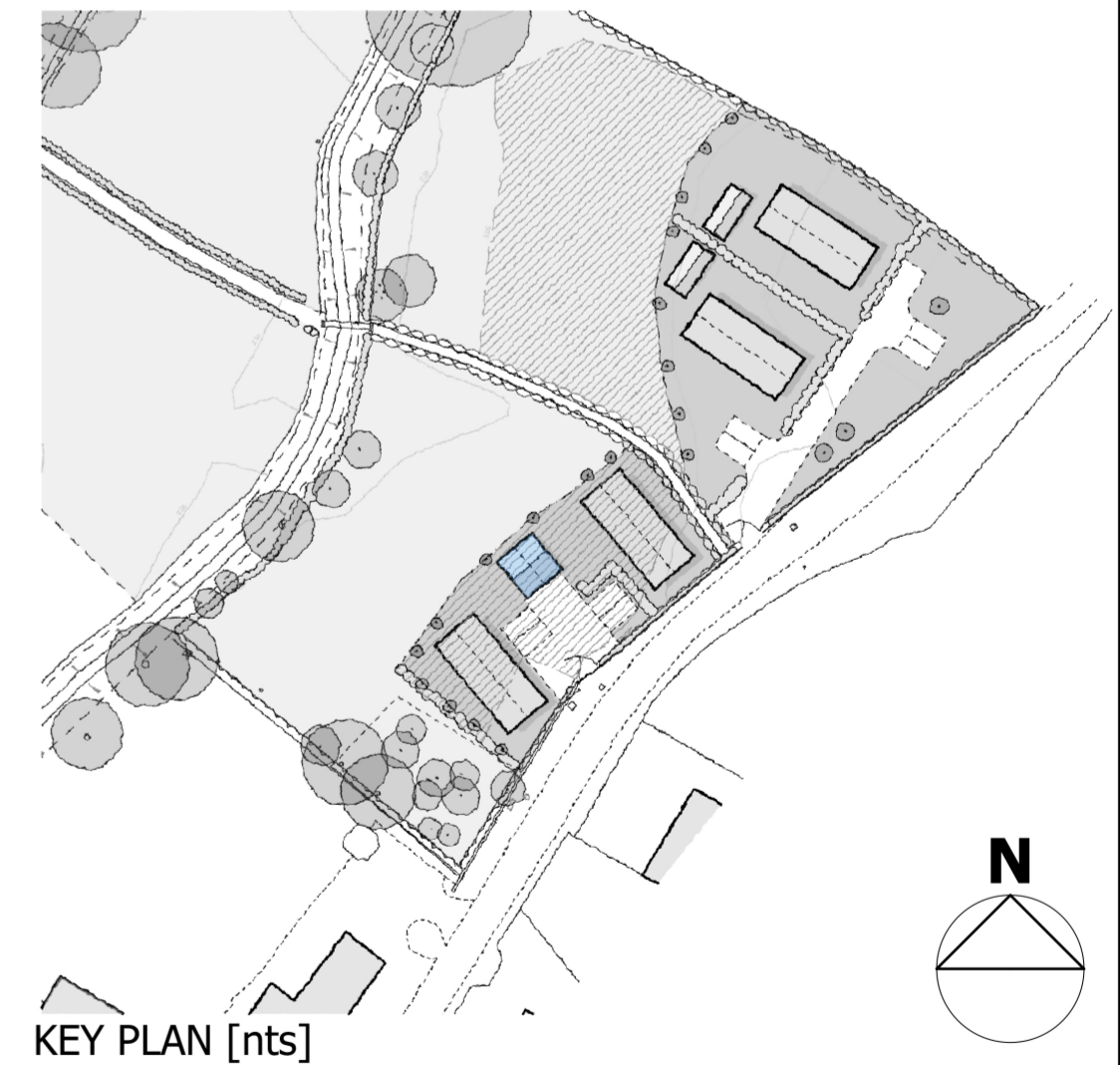

KEY PLAN [nts]

REV	DESCRIPTION	DATE	AUTHOR	CHK'D	NOTES



DATE
MAY 2025
SCALE @ A2
1:100

AUTHOR
CW
CHECKED BY

PROJECT
Proposed Change of Use to 4no. Gypsy/Traveller
Plots on Land off Church Lane, Barnham

CLIENT
Mrs R Brazil

STATUS

PLANNING

DRAWING
**PROPOSED PLAN & ELEVATIONS -
DAY ROOM**

PROJECT NO.
633

DRAWING NO.
201

REV.