

DAY ROOM PLOT 1

DAY ROOM PLOT 2

MATERIALS KEY

- 1. Slate roof tiles
- 2. Timber door
- 3. Black Upvc rainwater goods
- 4. Knapped flint and brick
- 5. Upvc double glazed window

* Obscure glazing

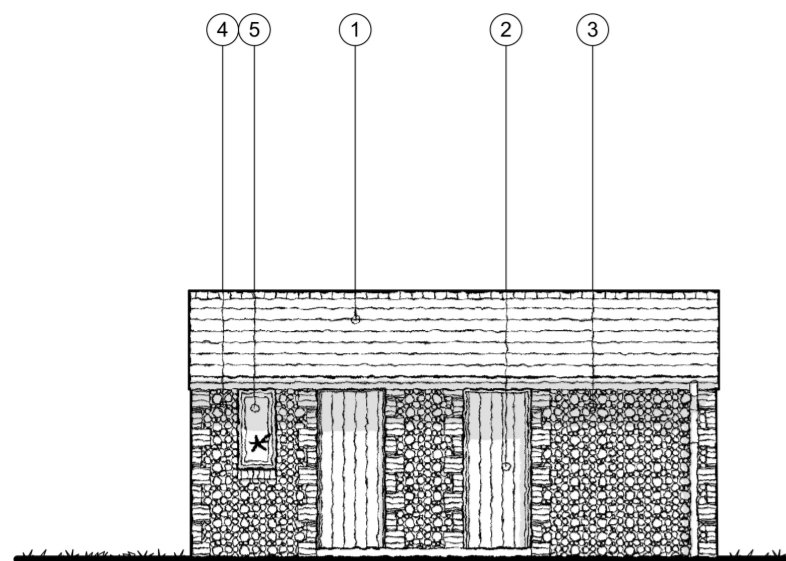

PROPOSED SOUTH - EAST ELEVATION
[1:100]

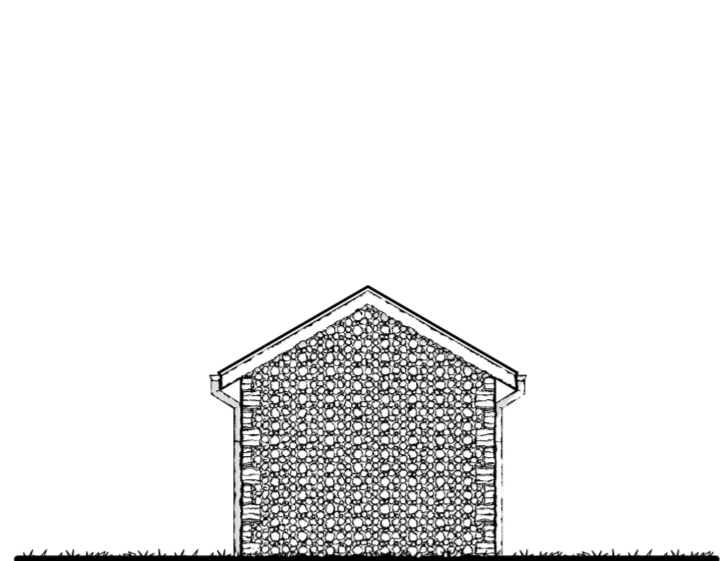

PROPOSED NORTH - EAST ELEVATION
[1:100]

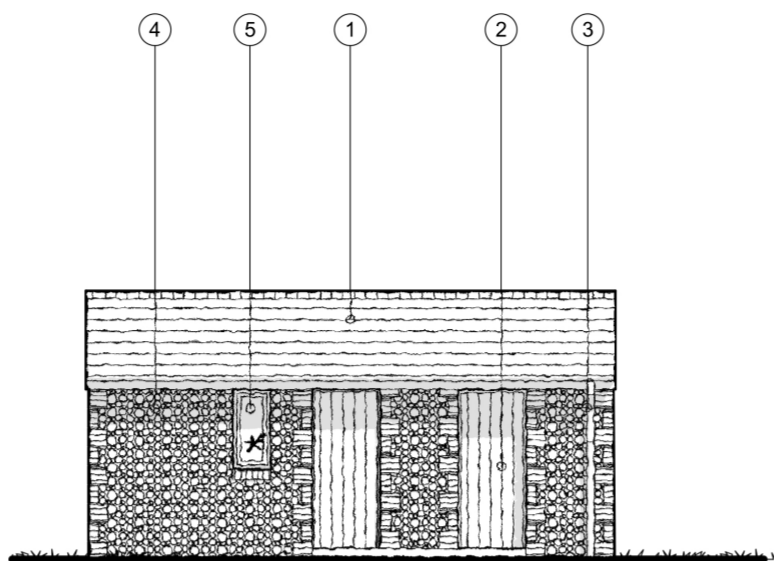

PROPOSED SOUTH - EAST ELEVATION
[1:100]

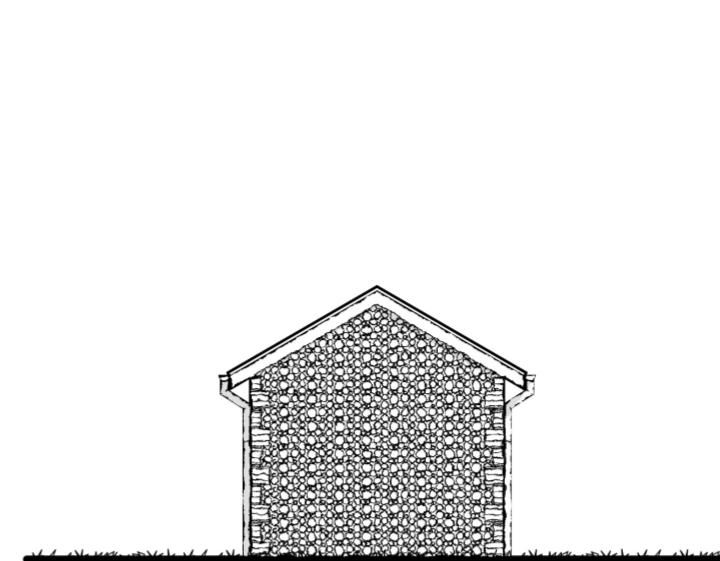

PROPOSED SOUTH - WEST ELEVATION
[1:100]

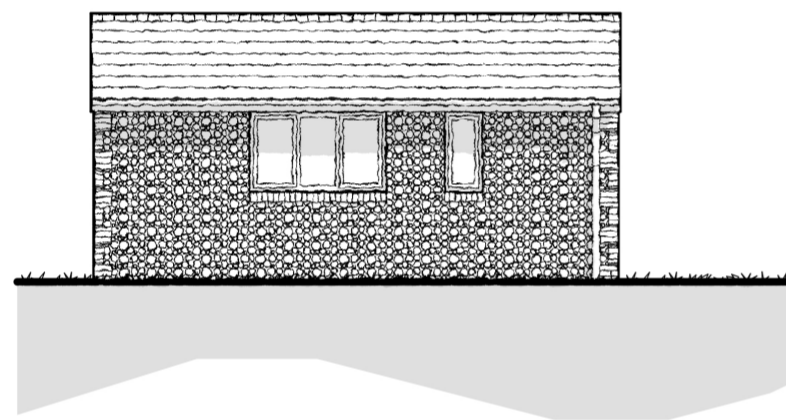

PROPOSED NORTH - WEST ELEVATION
[1:100]



PROPOSED SOUTH - WEST ELEVATION
[1:100]

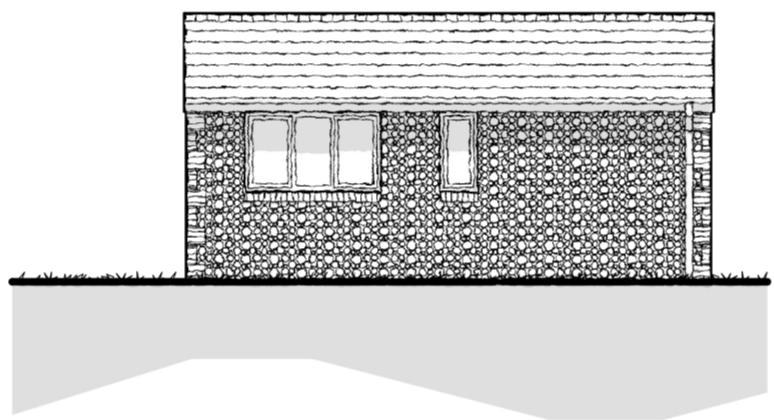

PROPOSED NORTH - WEST ELEVATION
[1:100]

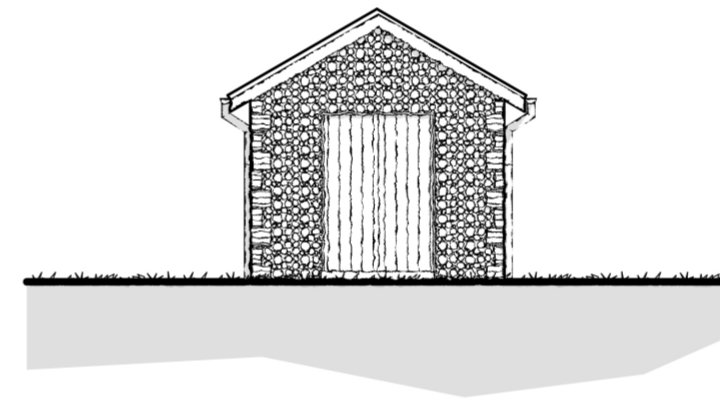

PROPOSED NORTH - EAST ELEVATION
[1:100]

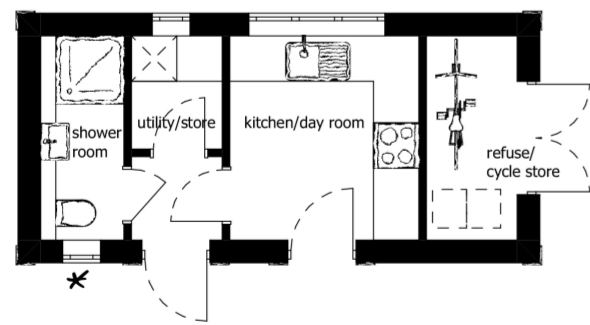

PROPOSED PLAN [1:100]

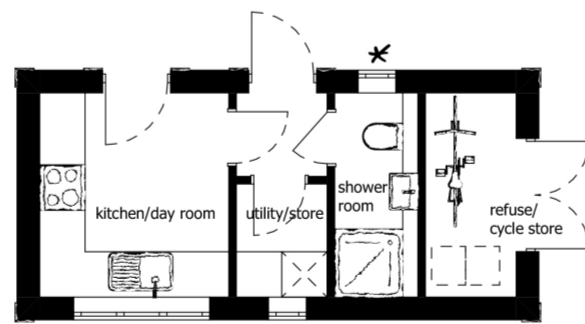

PROPOSED PLAN [1:100]

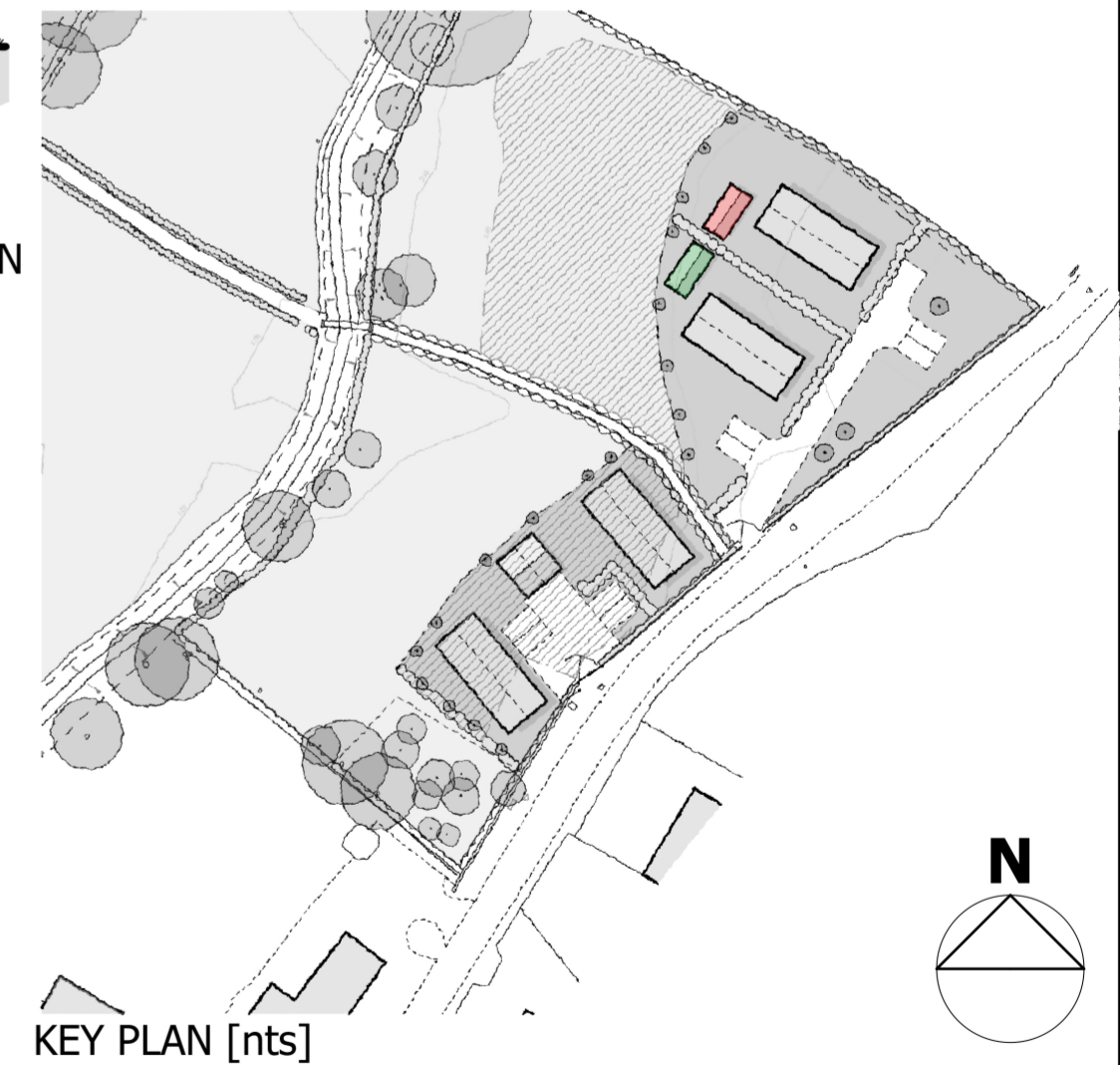

KEY PLAN [nts]

REV	DESCRIPTION
A	Key Plan Updated

DATE	AUTHOR	CHK'D	NOTES
20/08/25	CW		

DATE	MAY 2025
SCALE @ A2	1:100

PROJECT
Proposed Change of Use to 4no. Gypsy/Traveller
Plots on Land off Church Lane, Barnham

CLIENT
Mr & Mrs Brazil

STATUS

PLANNING

DRAWING

**PROPOSED PLAN & ELEVATIONS -
DAY ROOM**

AUTHOR
CW
CHECKED BY

