r. reside

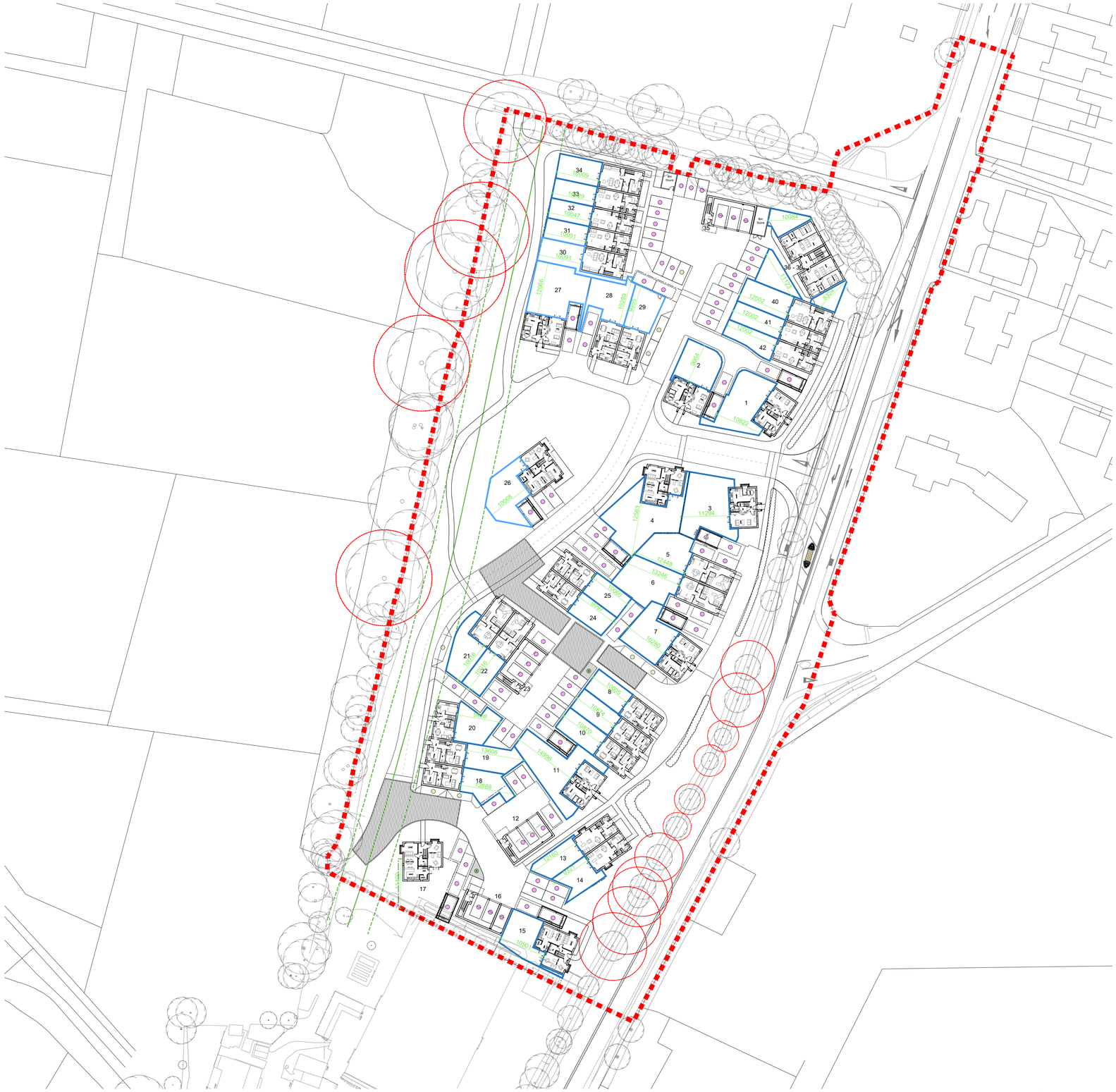

Proposed Residential Development

NOTES:

Do Not Scale.

Report all discrepancies, errors and omissions.

Verify all dimensions on site before commencing any work on site or preparing shop drawings.

All materials, components and workmanship are to comply with the relevant British Standards, Codes of Practice, and appropriate manufacturers recommendations that from time to time shall apply.

For all specialist work, see relevant drawings.

This drawing and design are copyright of Clague LLP
Registration number OC335948.

Rev	Date	Description

Key : -

B	Bin Collection Point
	Root Protection Zones
	5m Water main easement
	Units Garden Boundaries
	Site Boundary
	Parking space
	Visitors Parking space

Project Title

Proposed Residential Development
Fontwell Avenue
West Sussex

Drawing Description

Site Block Plan
With Garden Dimensions

Scale	Drawn by
1:500 @ A1	AC
Date	Checked by
October 2020	CSS

CLAGUE ARCHITECTS

62 Burgate, Canterbury
Kent CT1 2BH 01227 762060

1 Kinsbourne Court, Luton Road,
Harpenden, Hertfordshire Al5 3BL 01582 765102

8, Disney Street
London SE1 1JF 0203 597 6112

CANTERBURY LONDON HARPENDEN

Drawing Number	Revision
29662A_100	Z

N

1:500 0 20m 40m

ARUN DISTRICT COUNCIL BN56029PL