ORIGINAL SIZE OF THIS DRAWING IS A3

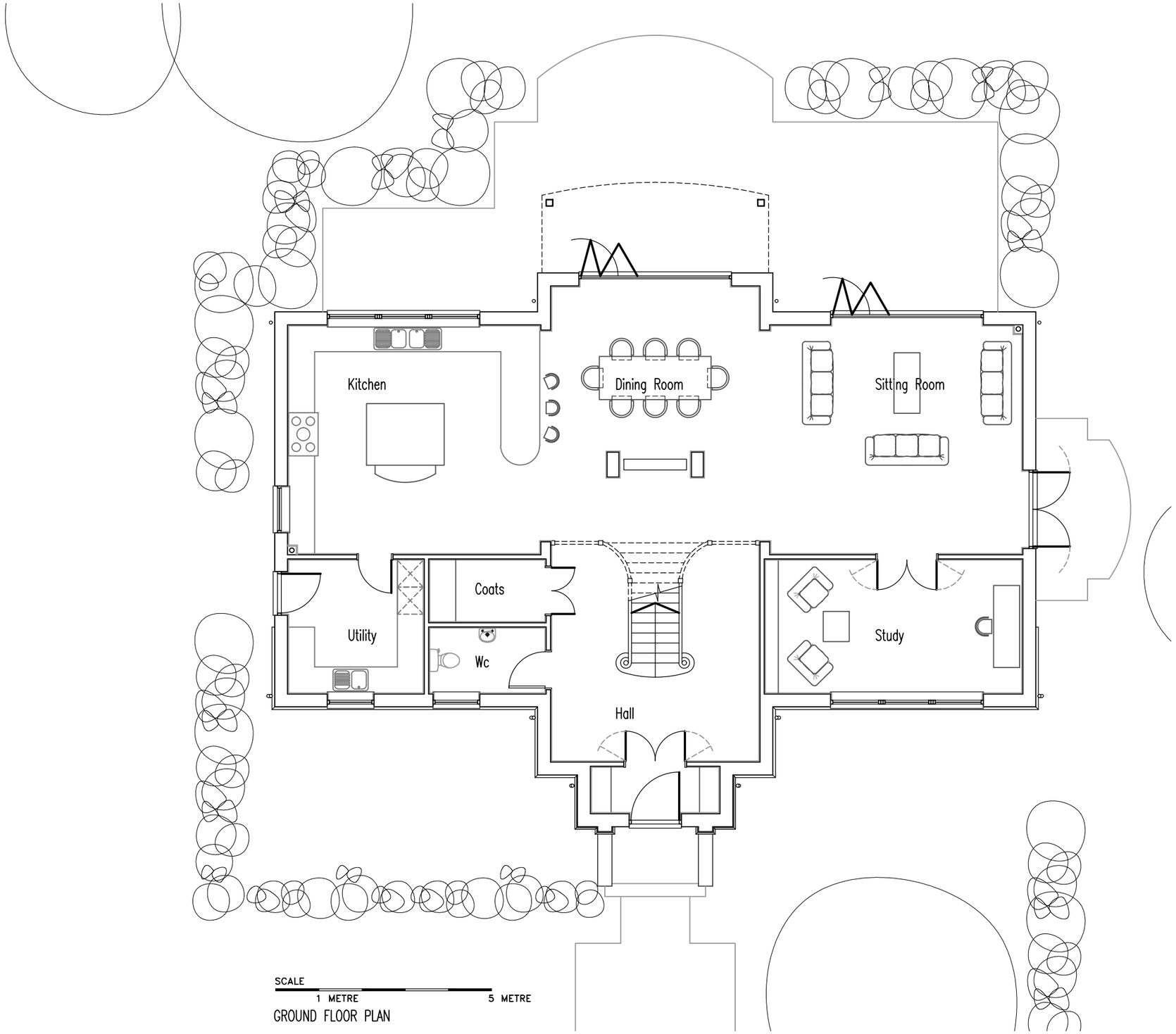

SCALE
1 METRE 5 METRE

GROUND FLOOR PLAN

© COPYRIGHT – ALL RIGHTS RESERVED

REV.	DATE	REVISIONS
B	27.02.21	General update
A	06.02.21	Redesigned

E-mail michael@admarchitects.co.uk
web site www.admarchitects.co.uk

NOTES: 1. DO NOT SCALE FROM THIS DRAWING (EXCEPT FOR PLANNING APPLICATION PURPOSES). 2. ALL DIMENSIONS AND LEVELS TO BE CHECKED ON SITE BEFORE CARRYING OUT WORK. 3. ALL DISCREPANCIES TO BE REPORTED TO THE ARCHITECT BEFORE CARRYING OUT WORK. 4. READ WITH OTHER CONTRACT DOCUMENTS 5.IF IN DOUBT ASK.

COPY RIGHT & OWNERSHIP OF THIS DRAWING AND THE DESIGN OF THE BUILDING SHOWN ON THIS DRAWING IS VESTED IN THE ARCHITECTS WHOSE PRIOR WRITTEN CONSENT IS REQUIRED FOR ITS USE, REPRODUCTION OR FOR COPYING TO ANY THIRD PARTY.

PROJECT
Follyfoot Farm, Fontwell.

DRAWING TITLE
Ground Floor Plan

CLIENT
Roy & Mary Smith

COMPUTER FILE NAME DWG.DWG
ORIGINAL SIZE OF THIS DRAWING IS A3

DRAWN	CHECKED	DATE	SCALE – AS SCALE RODS	DRAWING NUMBER: PROJECT NUMBER	ACTUAL DRAWING NUMBER	REVISION
DCH	MB	Mar' 2020	1:100	1745	10	B

TRINITY, STRETTINGTON, CHICHESTER, WEST SUSSEX, PO18 0LA, UNITED KINGDOM. TEL. 01243 771166

ARCHITECTS
DESIGN
&
MANAGEMENT

ARUN DISTRICT COUNCIL BN/42/21/PL