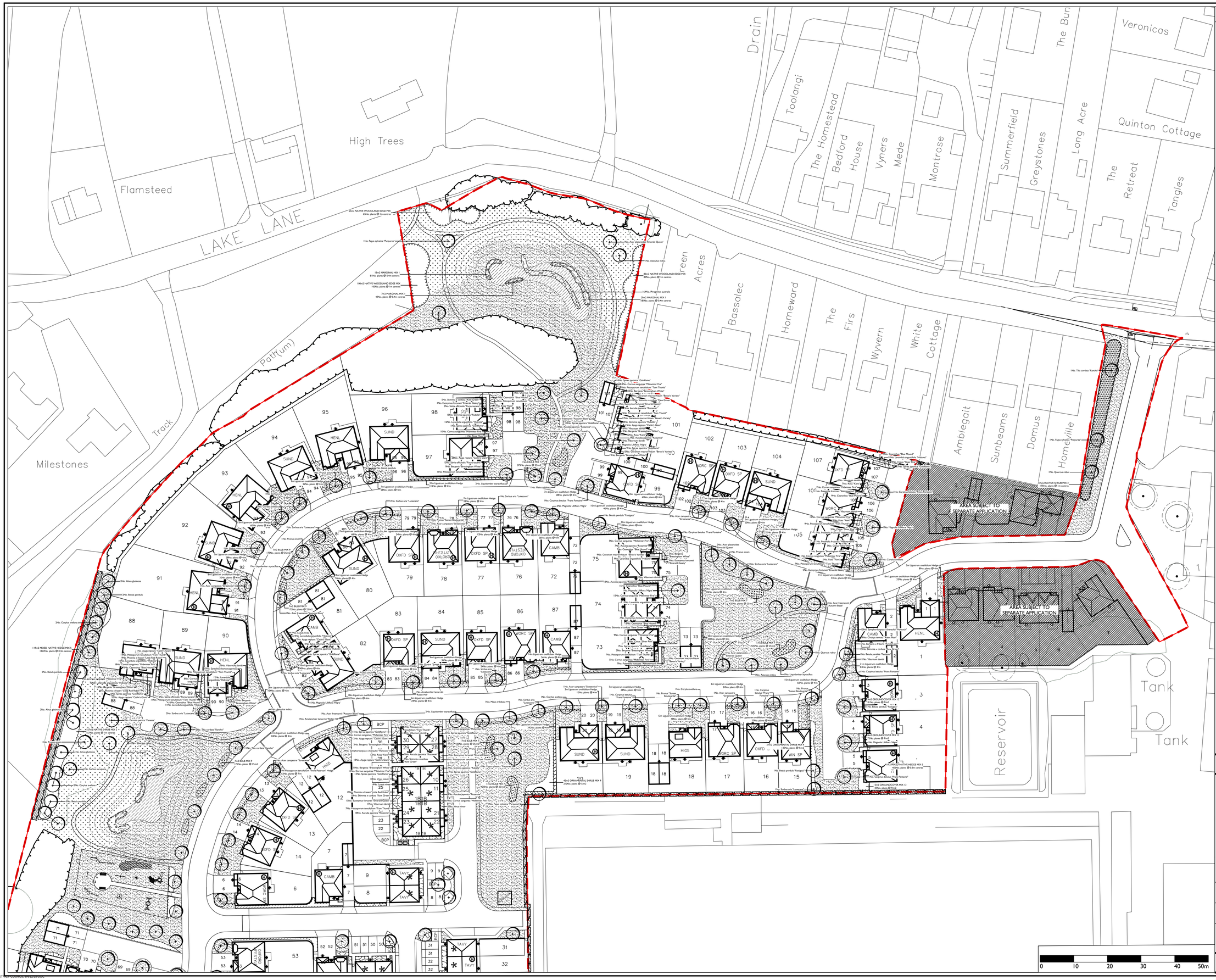

APAL FILE REFERENCE
2600-PP-12-13.dwg

Notes

This drawing is subject to copyright.
This drawing is for Planning purposes only.
Do not construct from this drawing.

North

LEGEND

- Phase Boundary
- Existing Trees / Tree Groups
- Proposed Tree
- Proposed ornamental hedge
- Proposed native hedge
- Proposed shrub planting
- Proposed native shrub mix
- Proposed marginal planting
- Proposed grass - amenity seed
- Proposed wildflower meadow
- Proposed naturalised bulb planting in grass

Notes:

- Engineer to confirm foundation details in accordance with practice note 4.2 of the NHBC guide.
- For details on: Levels, services and drainage refer to Engineers drawings.
- Refer 2600-PP-13 for planting schedule and horticultural notes.

Rev	Description	Date	Drawn	Checked
P10	Tree Group 2 removed and mitigated	14/02/18	AC	JH
P9	Updated to latest layout	24/11/17	BI	JH
P8	Play aea layout updated	07/08/17	LM	JH
P7	Updated to latest layout	10/05/17	AC	BB
P6	Tree locations amended in-line with drainage strategy proposals	08/05/17	BB	BB

Drawing Status
PLANNING

Allen Pyke Associates
Landscape architecture Urban design Environmental planning

The Factory, 2 Acre Road,
Kingston upon Thames,
Surrey KT2 6EF

T 020 8549 3434 F 020 8547 1075
www.allenpyke.co.uk
KINGSTON UPON THAMES CAMBRIDGE

A registered practice of the Landscape Institute

Client
Redrow Homes Southern Counties

Scale
1:500@A1

Project
Pollards Nursery, Barnham

By/Chk
LM/JH

Drawing Title
Planting Plan
1 of 2

Date
09/11/16

Drawing Number
2600-PP-12

Revision
P10

ARUN DISTRICT COUNCIL 09/07/2018