ARUN DISTRICT COUNCIL BN/129/23/HH

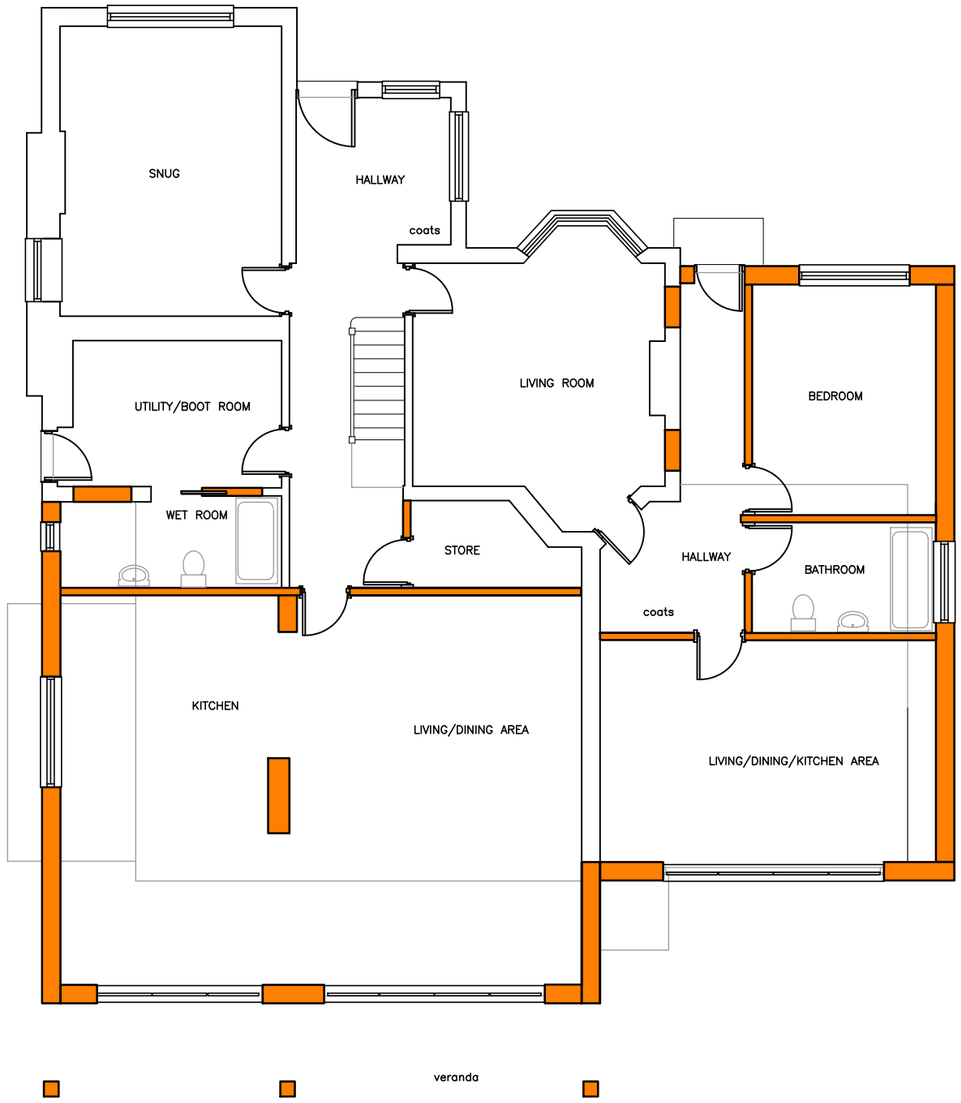

PROPOSED GROUND FLOOR PLAN 1:100

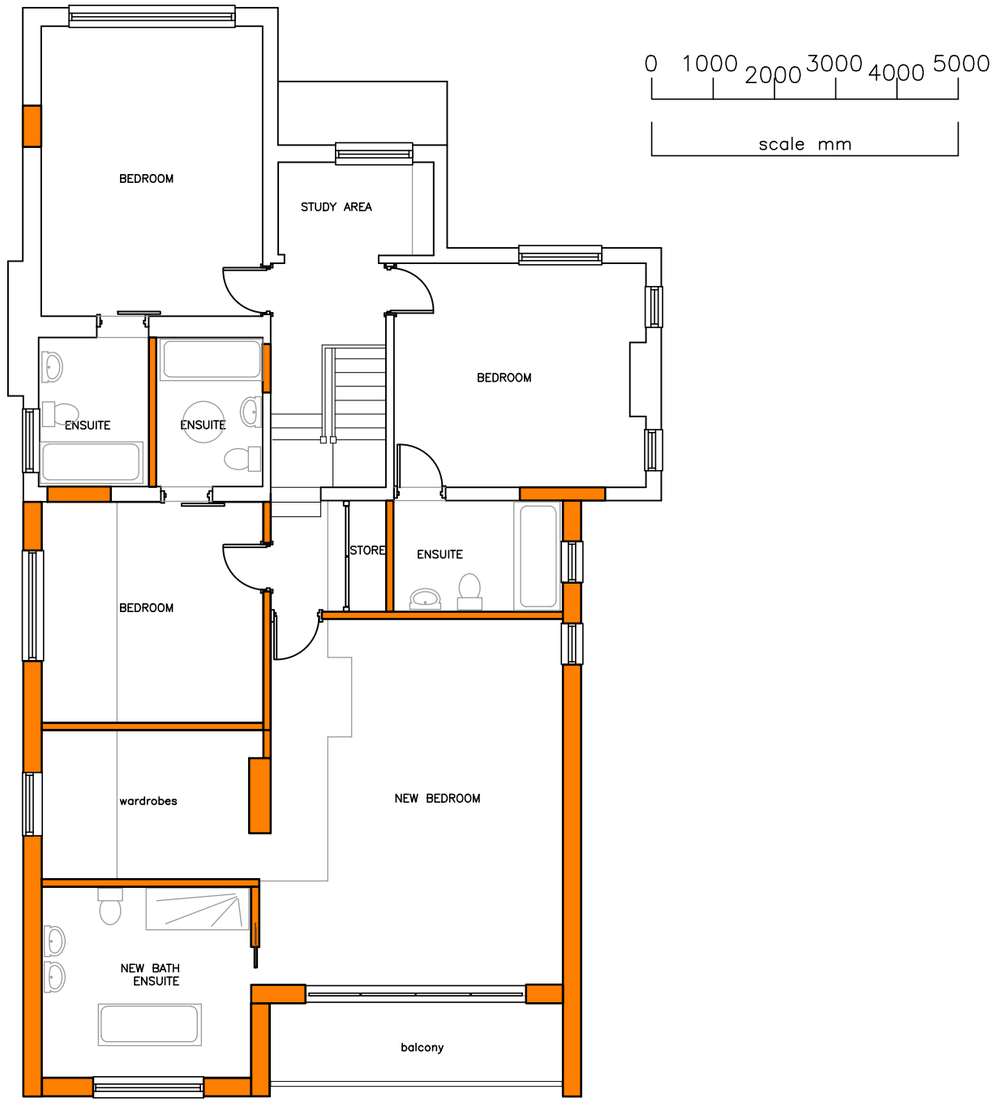

PROPOSED FIRST FLOOR PLAN 1:100

AMdesign
ARCHITECTURE DESIGN DEVELOPMENT
Leeza Aldis-Hobbs ARB RIBA SPAB
Mob: 07756 329400
e-mail: leeza@amdesignltd.co.uk

PROJECT
91 BARNHAM ROAD
BARNHAM
WEST SUSSEX
PO22 0EQ
PROJECT STAGE
PLANNING

DRAWING
PROPOSED PLANS

DRAWING No 411/04
REVISION

SCALE 1:100 DRAWN LA
DATE NOV 2023 CHECKED

A3 paper size

LETTER	REVISION	DATE

This scheme is subject to town planning and all other necessary consents. All dimesions and levels to be checked on site. This drawing is to be read in conjunction with other relevant drawings and documents. Report all discrepancies to the Architect before work commences. AM Design is the trading name of AM Design Ltd © AM Design Ltd. All rights reserved.

N