

Proposed Site Plan  
1:250

The drawing and its design content is copyright of Symmetry Architecture Ltd. It shall be read in conjunction with all other associated project information. Do not scale. All dimensions to be checked on site. If in doubt ASK.  
Date printed: 23/10/2024

**Safety, Health & Environmental**

In addition to the hazards / risk normally associated with the type of works detailed on this drawing, please note the following information:

- Notes
- Proposed replacement tree location. Native species & established size/age.
  - Existing tree, to be removed/replaced.
  - Historic site feature (from topographic survey).
  - 1.8m high, close boarded fence.
  - 1.2m high, close boarded fence.
  - Tarmacadam - shared surface.
  - Grey block paving - shared surface parking.
  - Block Paving.
  - Patio Paving.
  - Soft landscaping - grassed/planted areas.
  - Existing building footprints (from topographic survey).
  - Proposed building footprints (at GF level).
  - Tactile Paving (at crossing points).
  - 'Rumble Strip' speed control.
  - Parking space outline, typically 2.5x5m & 3x6m.

Site Key Plan



PK4	23/10/2024	MR	Tree added to Plot 8 near garden. Plot 8 & 9 adjusted. Larger parking spaces shown to all plots.
PK3	02/10/2024	MR	Dimensions to perimeter site boundary added.
PK2	29/08/2024	MR	Submission issue.
PK1	29/08/2024	MR	Scale reduced to fit A1 paper size.
Rev	Date	By	Description

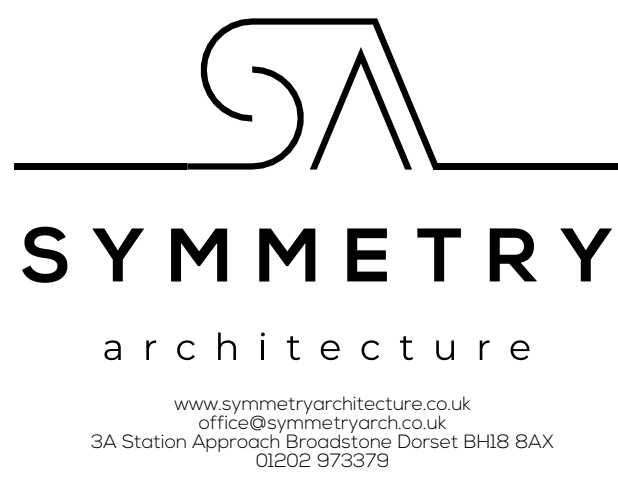

Client Eastmere Paddocks Ltd

Project Eastmere Stables  
Eastergate Lane  
Eastergate, PO20 3SJ

Title Site Plan

Scale \_\_\_\_\_ Drawn / Checked \_\_\_\_\_

1:250 @ A1 MR / JF

Status / Purpose \_\_\_\_\_ Date \_\_\_\_\_

**S3 / For Comment** 24/05/2024

Drawing Number \_\_\_\_\_ Revision \_\_\_\_\_

**1844 - SYM - XX - ZZ - DR - A - 0300** **P04**

Project Designer Drawn Date Issued