

Proposed Site Plan
1:250

This drawing and its design content is copyright of Symmetry Architecture Ltd. It shall be read in conjunction with all other associated project information. Do not scale. All dimensions to be checked on site. If in doubt ASK.
Date printed: 02/10/2024

Safety, Health & Environmental

In addition to the hazards / risk normally associated with the type of works detailed on this drawing, please note the following information:

- Notes
- Proposed replacement tree location. Species/size to Arboriculturalist details
 - Existing tree, to be removed/replaced
 - Historic site feature (from topographic survey)
 - 1.8m high, close boarded fence
 - 1.2m high, close boarded fence
 - Tarmacadam - shared surface
 - Grey block paving - shared surface parking
 - Block Paving
 - Patio Paving
 - Soft landscaping - grassed/planted areas
 - Existing building footprints (from topographic survey)
 - Proposed building footprints (at GF level)
 - Tactile Paving (at crossing points)
 - Rumble Strip/ speed control

Site Key Plan

EASTMERE
PADDOCKS LTD.

Rev	Date	By	Description
P03	02/10/2024	MR	Dimensions to perimeter site boundary added.
P02	29/08/2024	MR	Submission issue
P01	29/08/2024	MR	Scale reduced to fit A1 paper size.
			First issue for comment

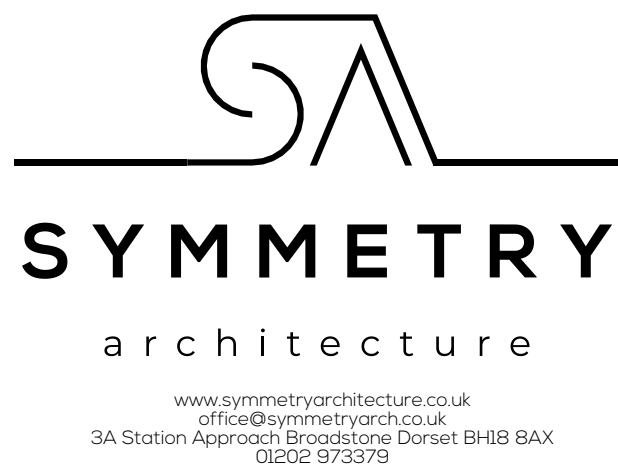

Client Eastmere Paddocks Ltd

Project Eastmere Stables
Eastergate Lane
Eastergate, PO20 3SJ

Title Site Plan

Scale 1:250 @ A1 Drawn / Checked MR / JF

Status / Purpose S3 / For Comment Date 24/05/2024

Drawing Number 1844 - SYM - XX - ZZ - DR - A - 0300 Revision P03