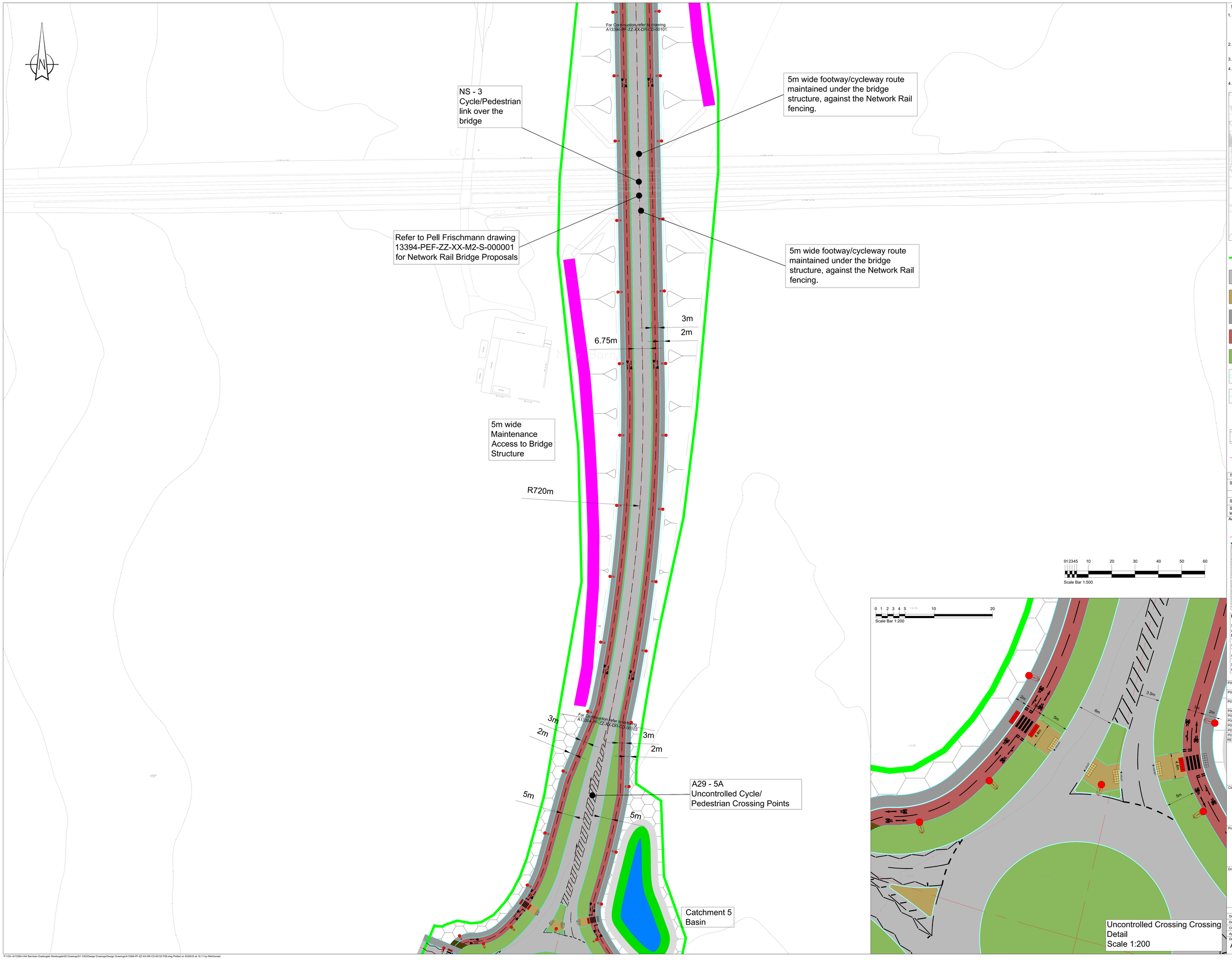

NOTES:

1. Where the Contractor undertakes or engages a third party to undertake temporary works design, or varies the Pell Frischmann design in any way, then the Contractor will take full responsibility and liability for all design aspects, including a Design Risk Assessment. The Contractor shall inform Pell Frischmann of any proposed variances to the design.
2. This drawing shall be read in conjunction with all other Electrical, Mechanical, Public Health & Architectural Drawings & The Specification.
3. Topographical Information was provided by 3D Engineering Surveys and Pell Frischmann will not be held liable for any inaccuracies.
4. Barnham Road Roundabout and Northern Link Road designed by WSP, Pell Frischmann will not be held liable for any inaccuracies contained within this section.
4. Partial Western Link Road designed by CALA, Pell Frischmann will not be held liable for any inaccuracies contained within this section.

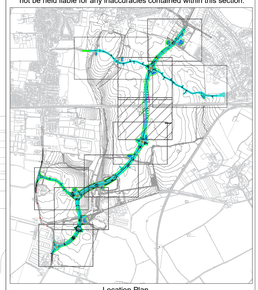

Location Plan

KEY:

A29 ROAD CORRIDOR

PROPOSED CARRIAGEWAY
HRA Carriageway Surfacing

ASPHALT SPLITTER ISLAND/CROSSING POINTS

SEGREGATED PEDESTRIAN FOOTWAY
Asphalt Footway Surfacing

SEGREGATED CYCLEWAY
Contrasting asphalt finish to footway. Physical delineation strip to be Kerb or similar agreed at detailed design stage.

GRASS VERGE/SWALE
Please Refer Landscaping Drawings for details

PROPOSED KERBS

FOOTWAY EDGING KERB

STREET LIGHTING

ROAD ZONE (SOUTH)
Potential earthworks zone necessary for the construction of the road. Extent of earthworks and road landscaping to be agreed via condition. Residual land to form part of development parcels

Junction Visibility Splays based on Table 7.1 from Manual for Street. This applies to Western Link, Barnham Station Link and the Hanbury Link.

Table 7.1 Derived SSDs for Streets (figures rounded)

Speed	Kilometres per hour	16	20	24	25	30	32	40	45	48	50	60
	Miles per hour	10	12	15	16	19	20	25	28	30	31	37
SSD (metres)		9	12	15	16	20	22	31	36	40	43	56
SSD adjusted for bonnet length. See 7.6.4		11	14	17	18	23	25	33	39	43	45	59

Additional features will be needed to achieve low speeds

Junction Visibility Splays based on Table 2.10 from DMRB CD 109. This applies to all junctions on A29 Link Road.

Table 2.10 Design speed related parameters

Design speed (v)	120	100	85	70	60	50	50N
Stopping sight distance (metres)							
Desirable minimum	295	215	160	105	90	70	
One step below desirable minimum	215	160	120	90	70	50	
Absolute minimum (two steps below)							
Minimum R with adverse cambr and without maintaining	2500	1530	1000	6500	700	500	5
Minimum R* with superelevation of 2.5%	2040	1410	1010	720	510	360	7.07
Minimum R* with superelevation of 3.0%	1885	1320	930	665	468	330	30
Desirable minimum R (superelevation 5%)	1020	720	510	360	255	180	14.14
One step below desirable minimum R (superelevation 7%)	720	510	360	255	180	127	20
Two steps below desirable minimum radius (superelevation 7%)	510	360	255	180	127	90	28.28
Horizontal clearance							
Desirable minimum* crest & valley	185	105	70	40	27	20	-
One step below desirable crest & valley	105	70	40	27	20	14.5	-
Desirable minimum sag & crest	27	24	20	20	20	14.5	-
Overtaking sight distances							
Minimum length of single carriageway (OSD) (metres)	-	580	490	410	345	290	
Minimum overtaking crest, crest	-	400	295	205	140	100	

* Not recommended for use in the design of single carriageways (see Section 6)

The VPS values shown above simply represent a convenient means of classifying the relative levels of design parameters, irrespective of design speed.

Design Principles

Standards of Highway design are based on DMRB CD 116 &CD 109 and Manual for Streets to Road Design Speed of 30 mph for A29. East/West link and other link roads based on 20mph
The Minimum Road width for A29 is 6.75m, allowing for the flow of two way traffic.
The Minimum Road width for East/West link and other link roads is 6m, allowing for the flow of two way traffic.
The A29 will have 5m Wide Verges with a 5m wide two way Segregated Footway/Cycleway, running parallel with the alignment of the Carriageway.

REV	DESCRIPTION	DRN	CHK	APP	DATE
P09	Details amended following comments from WSCC 28th March 2023	KM	TM	TM	12.05.23
P08	Details amended following comments from WSCC 11th November 2022	KM	TM	TM	30.01.23
P07	Additional details added in accordance with WSCC comments June 2022	KM	TM	TM	28.07.22
P06	Client Reference Updated	KM	TM	TM	10.01.22
P05	Client Reference Updated	KM	TM	TM	05.11.21
P04	Minor amendments following comments from team	KM	TM	TM	05.10.21
P03	Minor amendments following comments from WSCC	KM	TM	TM	20.08.21
P02	Minor Layout amendments	KM	TM	TM	22.07.21
P01	Alignment amended in line with CD 109	KM	TM	TM	09.06.21

Pell Frischmann
5th Floor, 85 Strand London WC2R 0DW
Telephone +44 (0)20 7486 3661
Email: pflondon@pellfrischmann.com
www.pellfrischmann.com

Client
CC Projects
Ashmarden Ltd
Hanbury (PM) Ltd

Project
BEW Parcel SC1

Drawing Title
A29 Link Road
General Arrangment
Sheet 3 of 10

	Name	Date		
Drawn	KM	Apr 2021	Scale	1:500 @ A0
Designed	KM	Apr 2021	File No.	A13394-PF-ZZ-XX-DR-CD-00102 P09.dwg
Checked	TM	Apr 2021	Drawing Status	Preliminary
Approved	TM	Apr 2021		

Drawing No. A13394-PF-ZZ-XX-DR-CD-00102
Revision P09

P:\133--\A13394-\!A4 Barnham Eastergate Westergate\00 Drawings\01 CAD\Design Drawings\Design Drawings\A13394-PF-ZZ-XX-DR-CD-00102 P09.dwg Plotted on 03/05/23 at 16:11 by KMcDonald

Pell Frischmann Ltd. Copyright. 2021-2023©