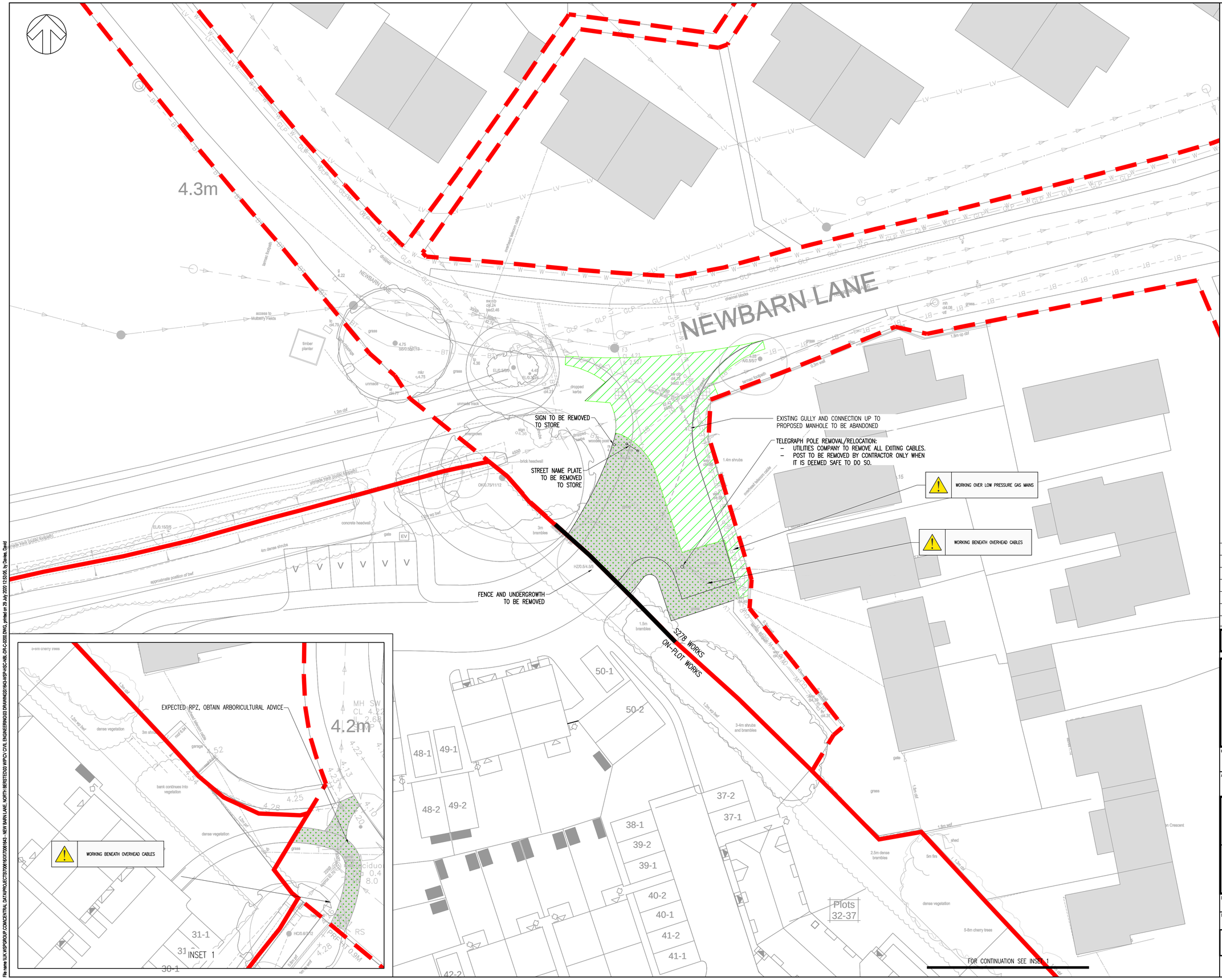

DO NOT SCALE

NOTES:

1. ALL DIMENSIONS ARE IN MILLIMETRES UNLESS OTHERWISE STATED.
2. THIS DRAWING IS FOR INFORMATION ONLY AND NOT FOR CONSTRUCTION OR PRICING PURPOSES.
3. LEVELS ARE INDICATIVE ONLY AND SUBJECT TO REFINEMENT
4. TOPOGRAPHICAL SURVEY DERIVED FROM SITELINE GEOMATIC SURVEYORS REF: 05NB01.DWG DATED JUNE 2019.
5. MASTERPLAN DERIVED FROM OSP ARCHITECTS REF: 18256 – P101 (PROPOSED SITE LAYOUT)
6. TO BE READ IN CONJUNCTION WITH TECHNICAL REPORT: 1643-WSP-XXX-NBL-RP-0001

KEY:

- SITE BOUNDARY
- AREA OF EXISTING CARRIAGEWAY TO BE COMPLETELY STRIPPED
- AREA OF VEGETATION AND TOP SOIL STRIP
- S278 WORKS / ON-PLOT WORKS — LIMIT OF WORKS
- HIGHWAY BOUNDARY

KEY TO HEALTH AND SAFETY SYMBOLS

- INDICATES A RESIDUAL RISK REQUIRING A COMPULSORY ACTION.
- INDICATES A RESIDUAL RISK FOR INFORMATION.
- INDICATES A RESIDUAL RISK REQUIRING A PROHIBITIVE ACTION.
- INDICATES A RESIDUAL RISK AS A WARNING.

REV	DATE	BY	DESCRIPTION	CHK	APP
P06	29/07/2020	DND	PROPOSED GULLY & GULLY LATERALS AMENDED	RT	RT
P05	10/07/2020	GO	LINDEN HOMES S278 INCORPORATED	RT	RT
P04	20/03/2020	GO	ISSUED FOR WSCC S278 TECHNICAL APPROVAL	MM	RT
P03	26/02/2020	TI	ISSUED FOR REVIEW	MM	RT
P02	29/01/2020	SS	UPDATED SITE BOUNDARY	MM	RT
P01	02/01/2020	BT	FIRST ISSUE	MM	RT

DRAWING STATUS: S4 - FOR CONSTRUCTION APPROVAL

wsp
Mountbatten House, Basing View, Basingstoke, RG21 4HJ, UK
T+ 44 (0) 1256 318 800, F+ 44 (0) 1256 318 700
wsp.com

CLIENT: BELLWAY HOMES LTD

ARCHITECT: OSP ARCHITECTURE

SITE/PROJECT: NEW BARN LANE, NORTH BERSTED

TITLE: S278 SITE CLEARANCE

SCALE @ A1:	CHECKED:		APPROVED:
1:200	MM		RT
PROJECT NO: 70061643	DESIGNED: YG	DRAWN: BT	DATE: July 20

DRAWING No: 1643-WSP-HSC-NBL-DR-C-0200 REV: P06

© WSP UK Ltd

File name \\UK.WSPGROUP.COM\CENTRAL DATA\PROJECTS\70061600\70061643 - NEW BARN LANE, NORTH BERSTED\03 WIP\CV CIVIL ENGINEERING\02 DRAWINGS\1643-WSP-HSC-NBL-DR-C-0200.DWG, printed on 29 July 2020 12:53:05, by Davies, David

ARUN DISTRICT COUNCIL BS/97/0/0/OC