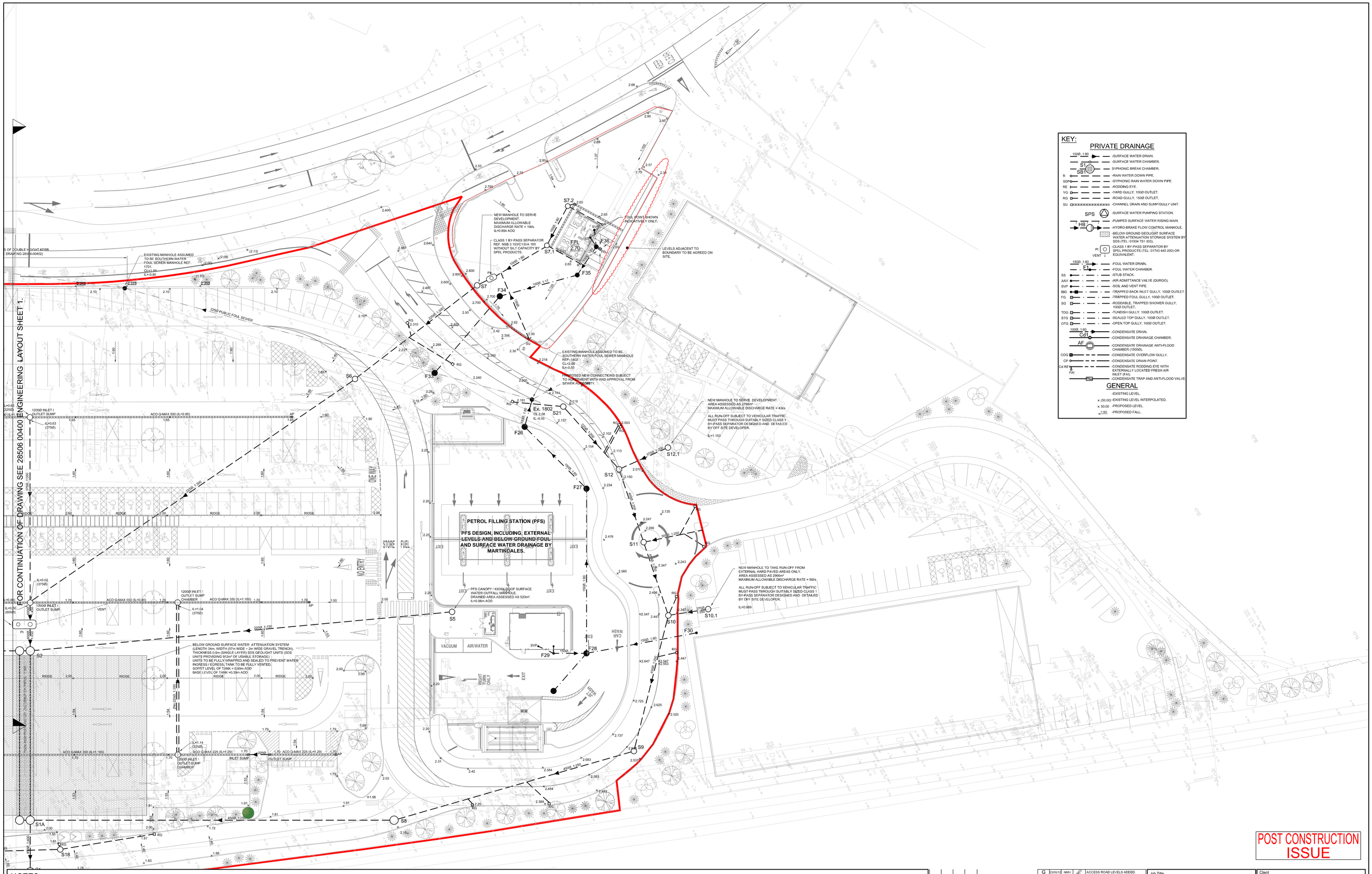
PRINTED FROM CAD FILE DO NOT ALTER



KEY:

PRIVATE DRAINAGE

- 150Ø, 1:80 — -SURFACE WATER DRAIN.
- S1 — -SURFACE WATER CHAMBER.
- SB1 — -SYPHONIC BREAK CHAMBER.
- R — -RAIN WATER DOWN PIPE.
- SDP — -SYPHONIC RAIN WATER DOWN PIPE.
- RE — -RODDING EYE.
- YG — -YARD GULLY, 100Ø OUTLET.
- RG — -ROAD GULLY, 150Ø OUTLET.
- SU — -CHANNEL DRAIN AND SUMP/GULLY UNIT.
- SPS — -SURFACE WATER PUMPING STATION.
- HB — -PUMPED SURFACE WATER RISING MAIN.
- -HYDRO-BRAKE FLOW CONTROL MANHOLE.
- -BELOW GROUND GEOLIGHT SURFACE WATER ATTENUATION STORAGE SYSTEM BY SDS (TEL: 01934 751 300).
- PI VENT — -CLASS 1 BY-PASS SEPARATOR BY SPEL PRODUCTS (TEL: 01743 445 200) OR EQUIVALENT.
- 150Ø, 1:80 F1 — -FOUL WATER DRAIN.
- -FOUL WATER CHAMBER.
- SS — -STUB STACK.
- AAV — -AIR ADMITTANCE VALVE (DURGO).
- SVP — -SOIL AND VENT PIPE.
- BIG — -TRAPPED BACK INLET GULLY, 100Ø OUTLET.
- FG — -TRAPPED FOUL GULLY, 100Ø OUTLET.
- SG — -RODDABLE, TRAPPED SHOWER GULLY, 100Ø OUTLET.
- TDG — -TUNDISH GULLY, 100Ø OUTLET.
- STG — -SEALED TOP GULLY, 100Ø OUTLET.
- OTG — -OPEN TOP GULLY, 100Ø OUTLET.
- 100Ø, 1:80 Cd1 — -CONDENSATE DRAIN.
- -CONDENSATE DRAINAGE CHAMBER.
- AF — -CONDENSATE DRAINAGE ANTI-FLOOD CHAMBER (150Ø).
- COG — -CONDENSATE OVERFLOW GULLY.
- CP — -CONDENSATE DRAIN POINT.
- Cd RE FAI — -CONDENSATE RODDING EYE WITH EXTERNALLY LOCATED FRESH AIR INLET (FAI).
- -CONDENSATE TRAP AND ANTI-FLOOD VALVE.

GENERAL

- -EXISTING LEVEL.
- x (50.00) -EXISTING LEVEL INTERPOLATED.
- x 50.00 -PROPOSED LEVEL.
- 1:50 -PROPOSED FALL.

NOTES

1. DO NOT SCALE THIS DRAWING.
2. THIS DRAWING TO BE READ IN CONJUNCTION WITH ALL OTHER RELEVANT ENGINEER'S AND ARCHITECT'S DRAWINGS AND SPECIFICATIONS.
3. BASE DRAWING INFORMATION IS TAKEN FROM THE FOLLOWING:
 a. SHAW COLEGATE , 14107_TOPO , , REV A
 b. CHQ PARNERSHIP LTD , DRAWING TITLE PROPOSED SITE PLAN , CHQ-12-9691-400.
 b. CHQ PARNERSHIP LTD , PROPOSED STORE PLAN , 2296G01-SP , REV-
4. PUBLIC SEWER INFORMATION, AND STATUTORY SERVICE INFORMATION IF SHOWN IS BASED ON INFORMATION PROVIDED BY OR INTERPOLATED FROM PUBLIC SEWER AUTHORITY AND SERVICE PROVIDERS RECORDS. ALL INFORMATION RELATING TO SEWERS AND SERVICES TO BE VERIFIED ON SITE BY CONTRACTOR AND ENGINEER INFORMED IF INFORMATION DIFFERS FROM THAT SHOWN.
5. INVERT LEVELS OF EXISTING DRAINAGE AT PROPOSED OUTFALL TO BE VERIFIED ON SITE BY CONTRACTOR PRIOR TO CONSTRUCTION OF ANY DRAINAGE.

POST CONSTRUCTION ISSUE

Mark	Date	By	Chkd.	Revision notes
X1	16/01/13			GREEN TOPPER SITE PLAN UPDATED.
X	7/11/12	NMH		POST CONSTRUCTION ISSUE.
L	27/9/12	NMH		SITE AND STORE PLAN AMENDED, LEVELS ADDED TO GREEN TOPPER AREA .
K	11/07/12	NMH		SURFACE WATER DRAINAGE AMENDED.
J	29/06/12	NMH		FOUL & SURFACE WATER DRAINAGE REVISED.
H	28/05/12	NMH		FOUL & SURFACE WATER DRAINAGE REVISED.
G	23/05/12	NMH		ACCESS ROAD LEVELS ADDED .
F	18/05/12			DISTRIBUTION PIPE THROUGH ATTENUATION TANK AMENDED TO TWIN 450Ø.
E	14/05/12			STORE PLAN UPDATED.
D	08/05/12			CAR PARK DRAINAGE AMENDED.
C	02/05/12			SURFACE WATER DRAINAGE AMENDED.
B	23/04/12	NMH		STORE AND SITE PLAN UPDATED. DRAINAGE LAYOUT AMENDED TO SUIT.
-	12/04/12	DJC		PRELIMINARY ISSUE.
-	23/03/12	DJC		PRELIMINARY ISSUE.

Job Title: SAINSBURY'S BOGNOR REGIS.

Drawing Title: ENGINEERING LAYOUT. SHEET 2 OF 2.

Client: SAINSBURY'S SUPERMARKETS LTD .

gary gabriel associates
consulting structural & civil engineers
BECKET HOUSE, VESTRY ROAD, SEVENOAKS, KENT, TN14 5EL
Tel: 01732 455742 email: sevenoaks@ggauk.com, www.ggauk.com

Scales 1:250 at A0

Drn.	DJC	Chkd.		Appd.		Date	MAR'12

Job No. 28506 | Drawing No. 00404 | Rev. X1