

Notes

This drawing is © Boyle & Summers and may not be reproduced, copied or altered in any way without written authority. Other than for the purposes of planning, do not scale these drawings. Use written dimensions only. All dimensions in millimeters unless otherwise stated. All dimensions to be checked on site and any discrepancies, conflicts or errors reported prior to commencement of work. This drawing is to be read in conjunction with all other related material.

Colours and typefaces on drawings may be representative only; refer to notes.

Visuals shown are artists impressions only and must not be taken as an exact representation of the completed signage on site.

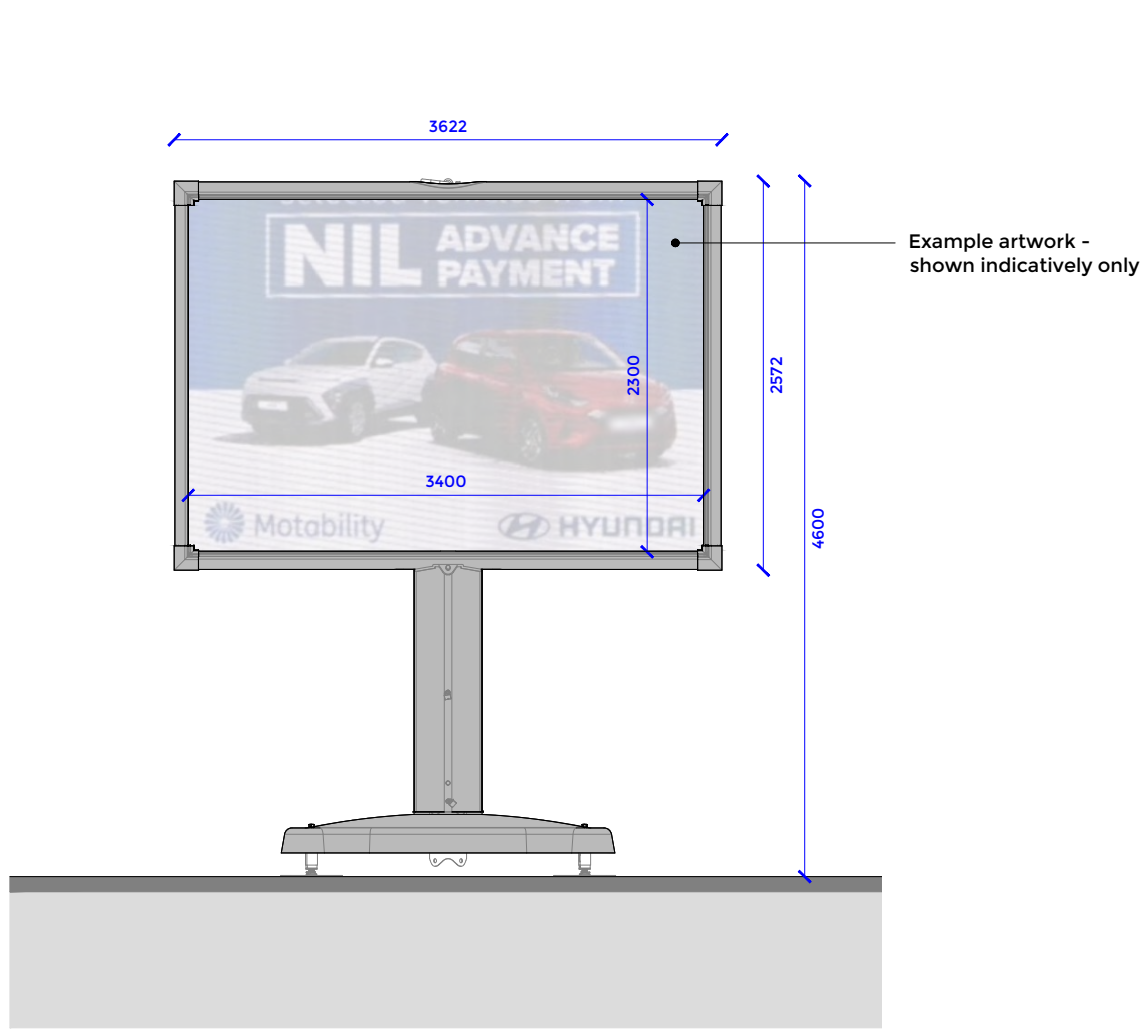

Proposed LED Sign

1:50

Description: External LED digital sign with artwork controlled/changed remotely by Richmond Motor Group marketing department.

Colour: Anthracite (RAL 7016) / Silver Grey (RAL 7001)

Screen: 3400mm (w) x 2300mm (h) as indicated

Quantity: 1no.

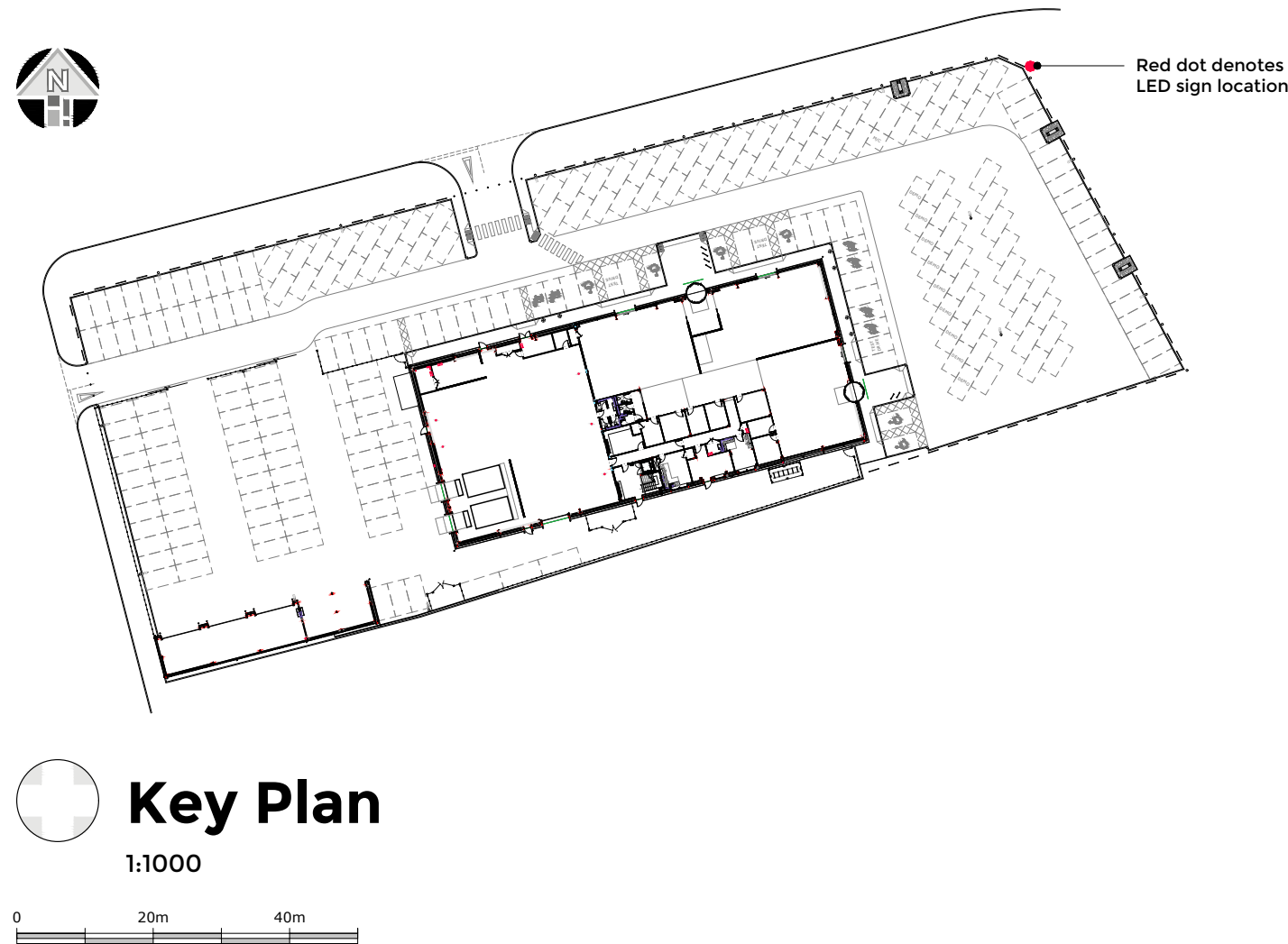

Key Plan

1:1000

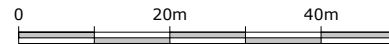

G1	First Issue	28-03-25	SD	*
Rev	Comments	Date	Dr	Ch

Advertisement Application	
Proposed LED Signage	
SLTBX - BSL - AD - XX - DR - A - 4005 - G1	
Saltbox Road, Bognor Regis	18020
West Sussex, PO22 9FP	1:50, 1:1000 @ A3
Richmond Motor Group	PLANNING

Suite E, Ferry House Canute Road Southampton Hampshire SO14 3FJ	Boyle & Summers
023 8063 1432 boyleandsummers.co.uk	