

Plot 1

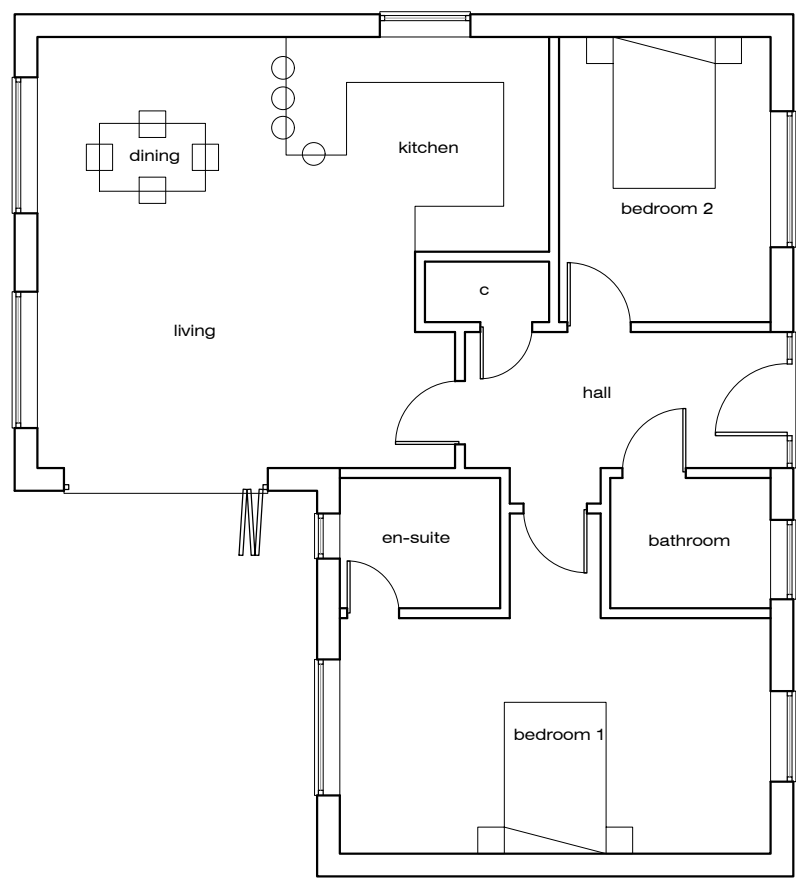

Floor Plan - As Proposed

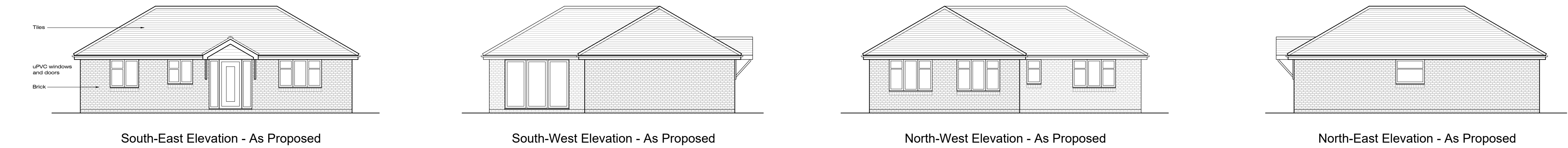
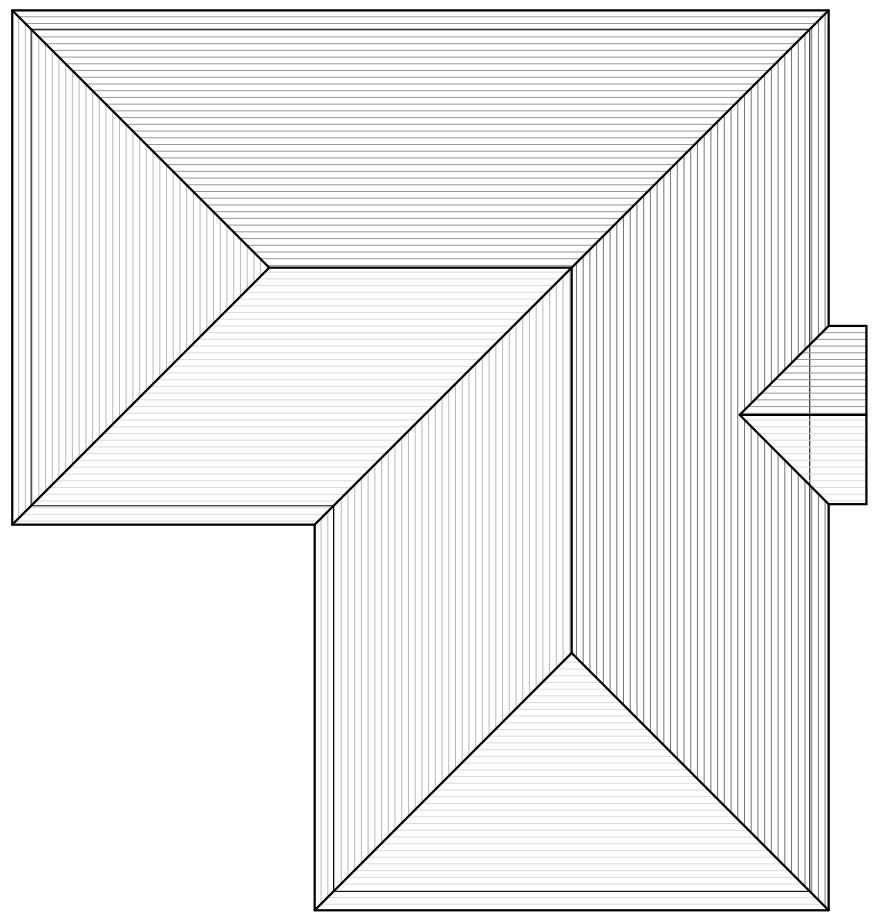

Roof Plan - As Proposed

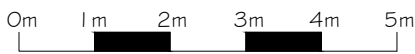

Plot 2

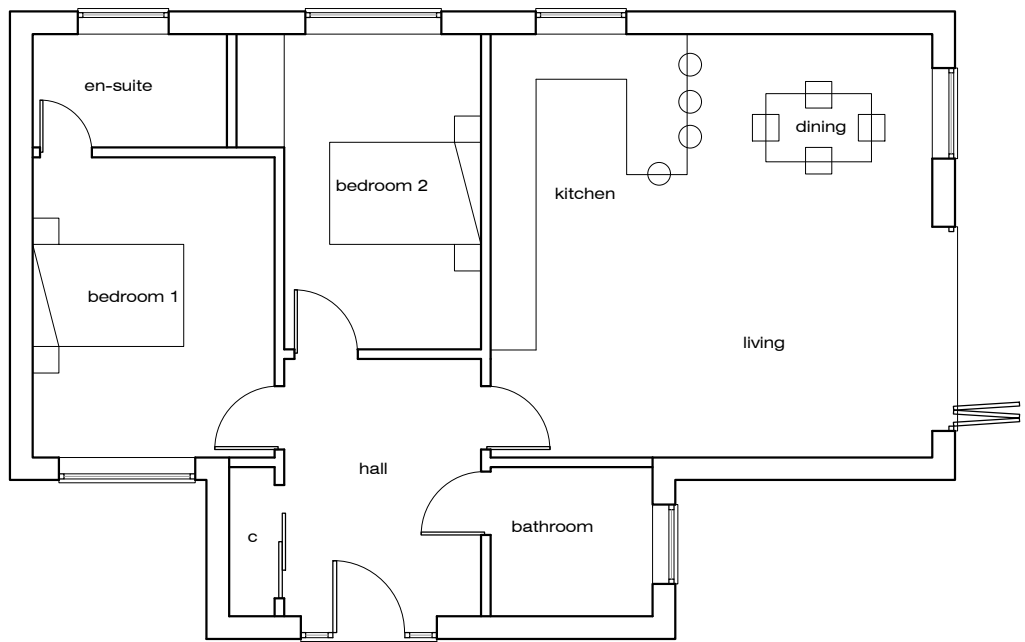
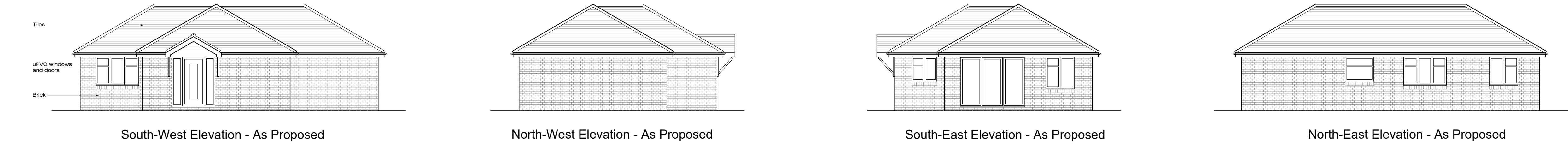

Floor Plan - As Proposed

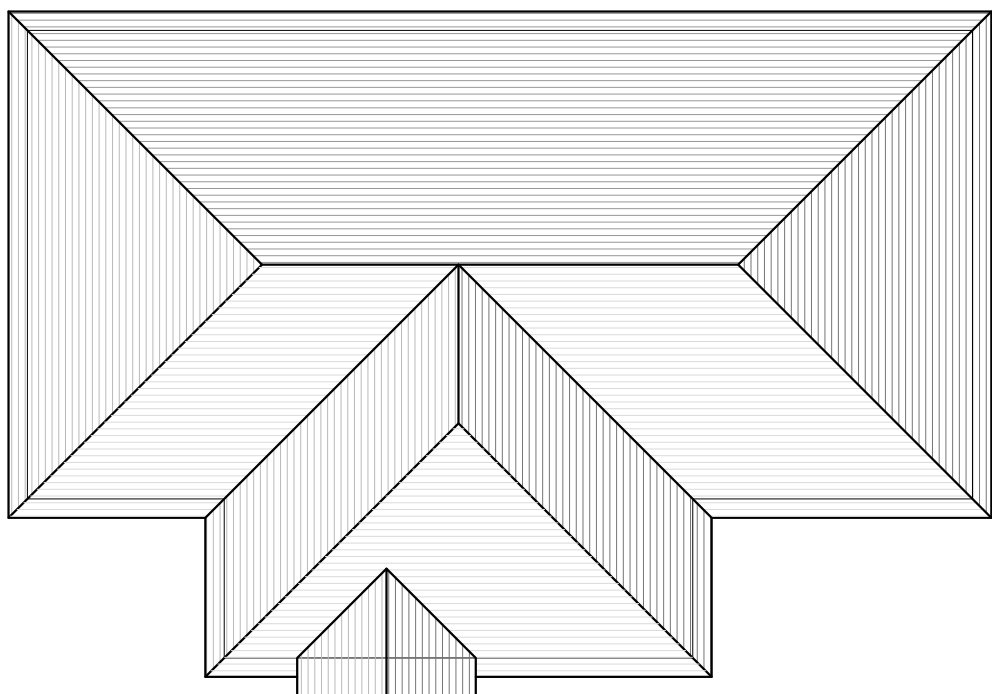

Roof Plan - As Proposed

Bike and Bin Stores - As Proposed

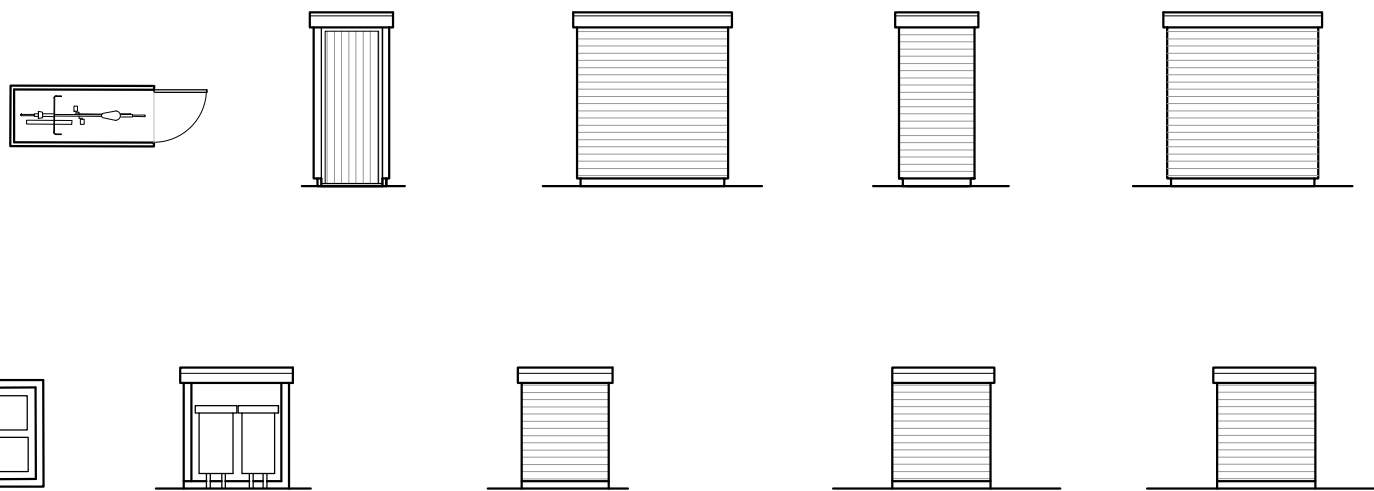

A	Porch roofs added to roof plans - Issued for Planning Application	NJ	05-06-25
-	Issued for Planning Application	NJ	31-03-25
Rev.		By	Date

Wildern Architecture Ltd
The Hawthorns, 105 Dibbles Road,
Warsash, Southampton, SO31 9JL
07920 260758

Project
Land adjacent to 21 Greencourt
Drive, Bersted, PO21 5EU

Client
Sherfield Homes Ltd

Title Plans and Elevations - As Proposed			
Date	March 25	Drawn By	NJ
Job No.	Drawing No.	Scale	Revision
W22-020	103	1:100@A1	A