

Plot 1

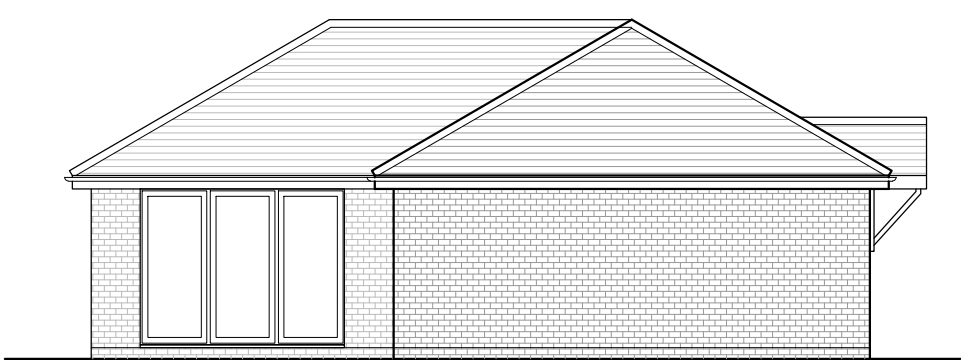

South-East Elevation - As Proposed



South-West Elevation - As Proposed



North-West Elevation - As Proposed

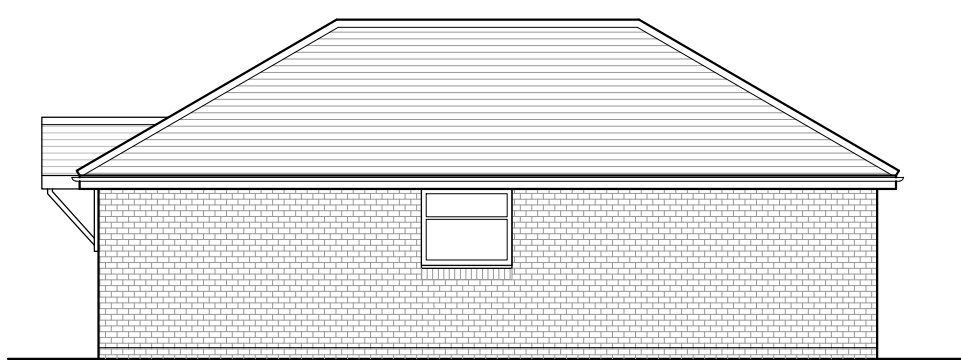

North-East Elevation - As Proposed

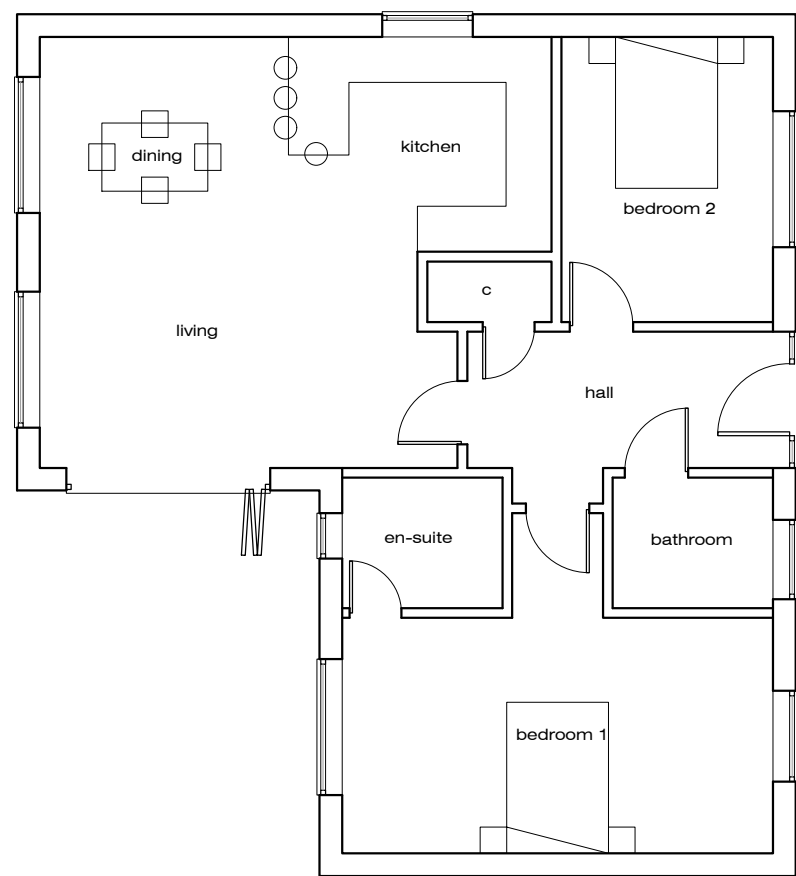

Floor Plan - As Proposed

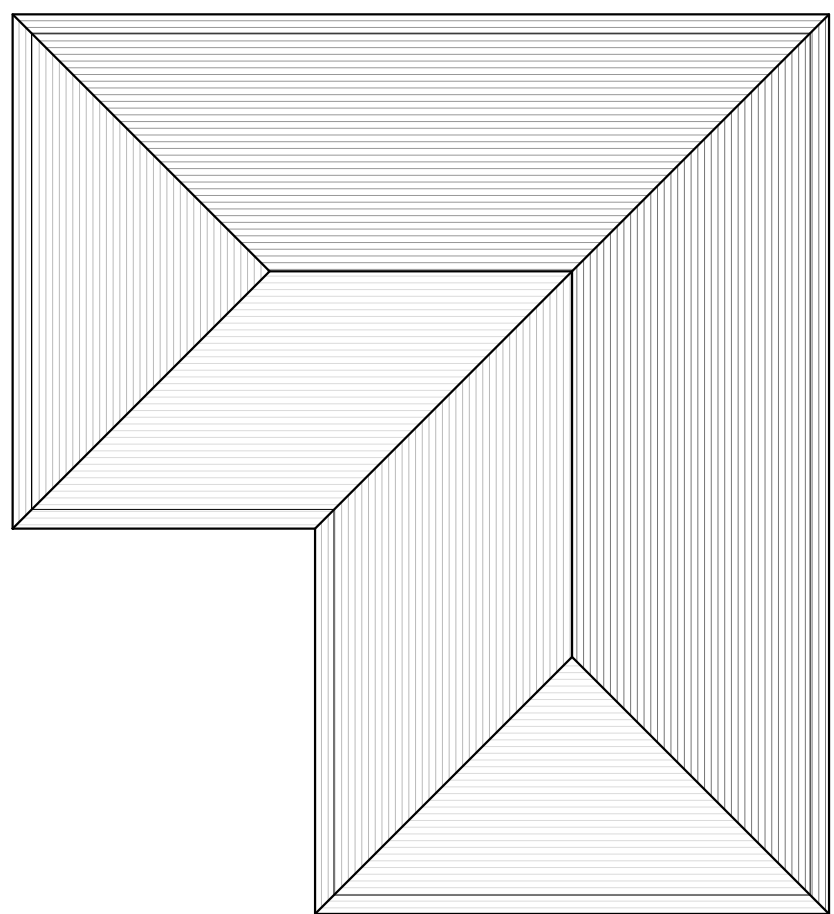

Roof Plan - As Proposed

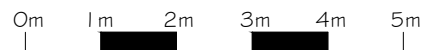

Plot 2



South-West Elevation - As Proposed

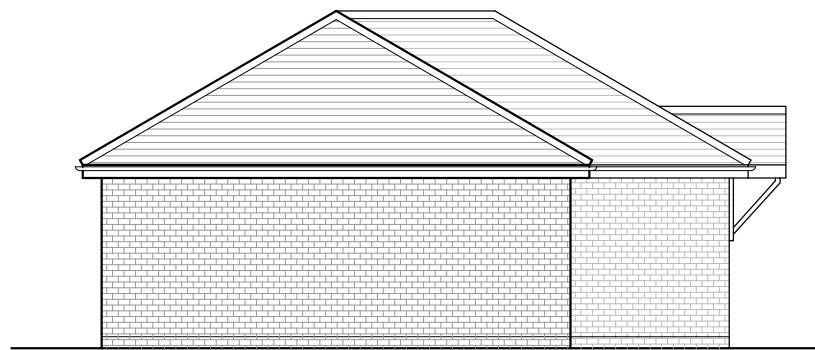

North-West Elevation - As Proposed



South-East Elevation - As Proposed

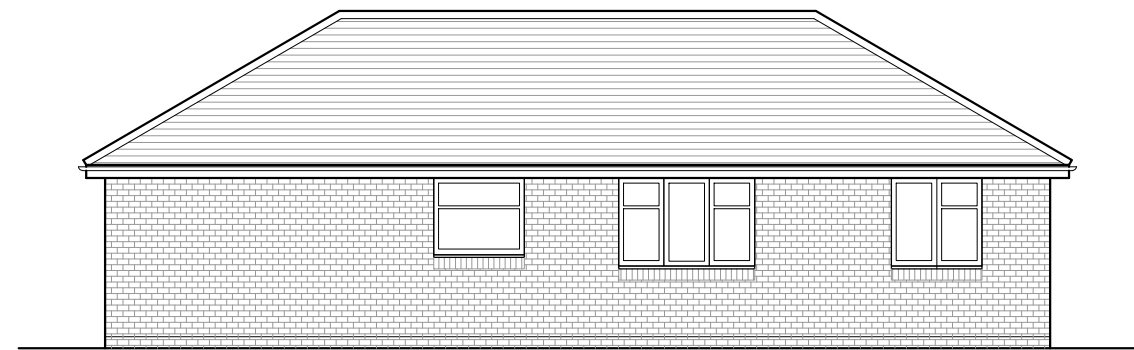

North-East Elevation - As Proposed

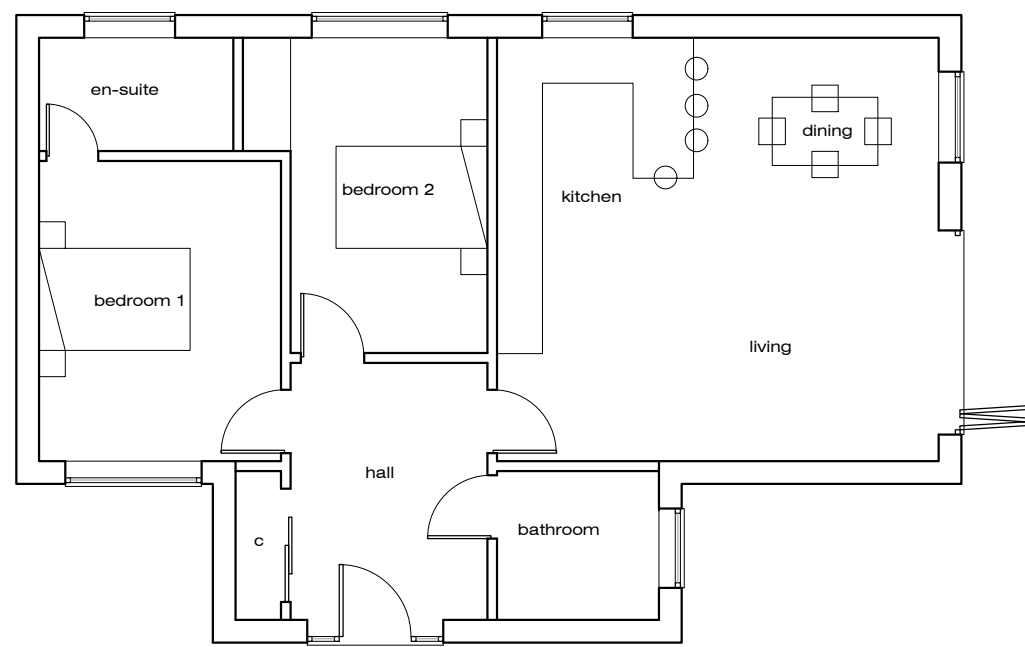

Floor Plan - As Proposed

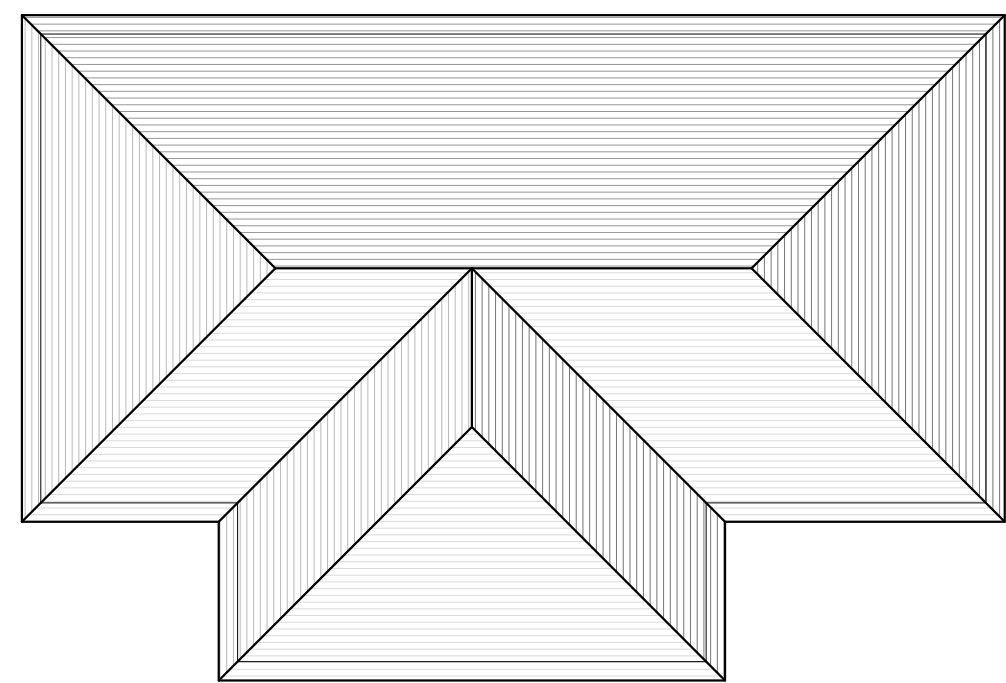

Roof Plan - As Proposed

Bike and Bin Stores - As Proposed

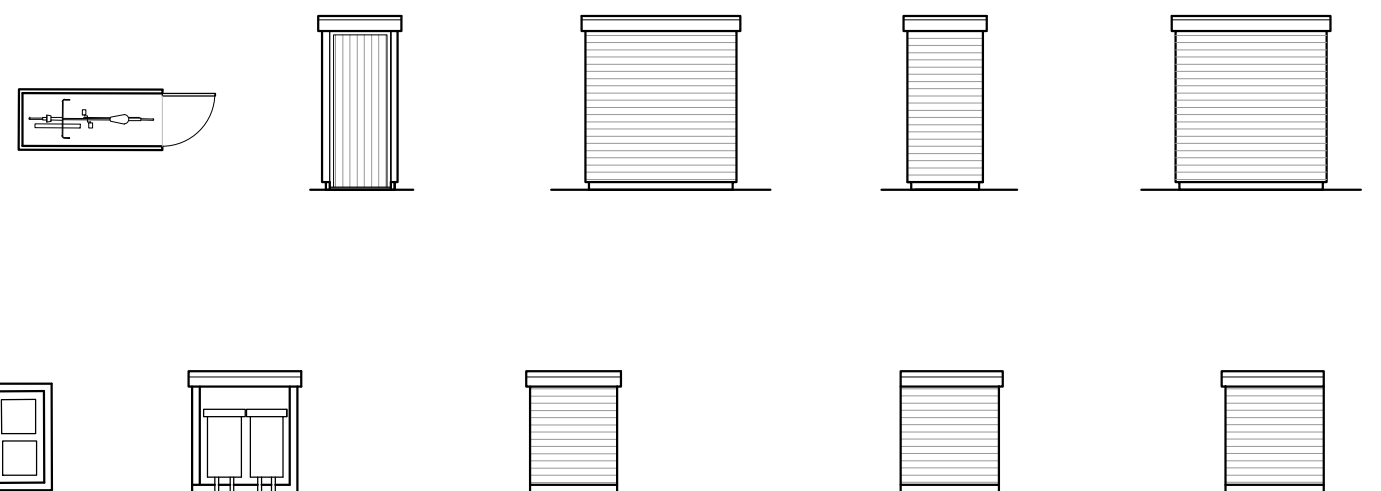

-	Issued for Planning Application	NJ	31-03-25
Rev.		By	Date

Wildern Architecture Ltd  
The Hawthorns, 105 Dibles Road,  
Warsash, Southampton, SO31 9JL  
07920 260758

Project

Land adjacent to 21 Greencourt  
Drive, Bersted, PO21 5EU

Client

Sherfield Homes Ltd

Title			
Plans and Elevations - As Proposed			
Date	March 25	Drawn By	NJ
Job No.	W22-020	Drawing No.	103
Scale	1:100@A1	Revision	-