ARUN DISTRICT COUNCIL
No. BE 3 09
RECEIVED
ARUN DISTRICT COUNCIL:BE/3/09

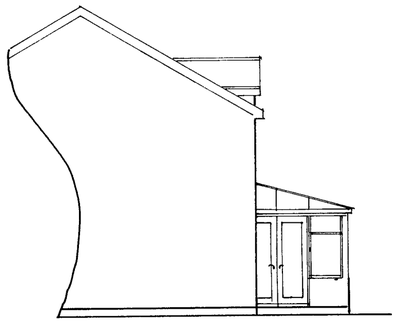

side



rear

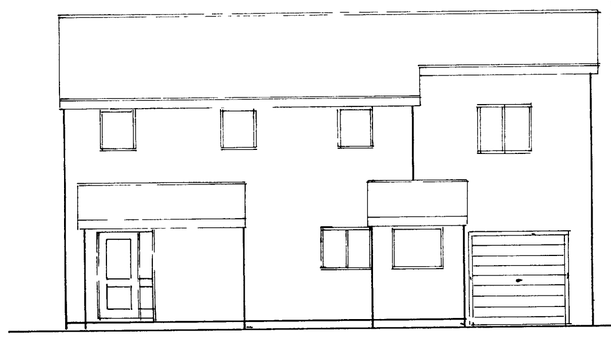

front

1 : 100

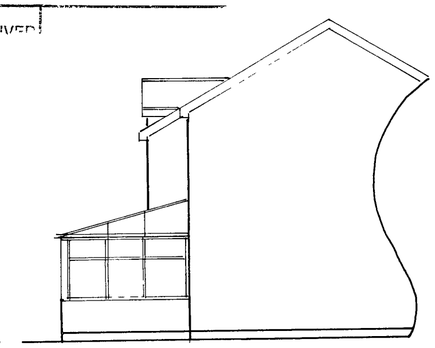

side[no119]

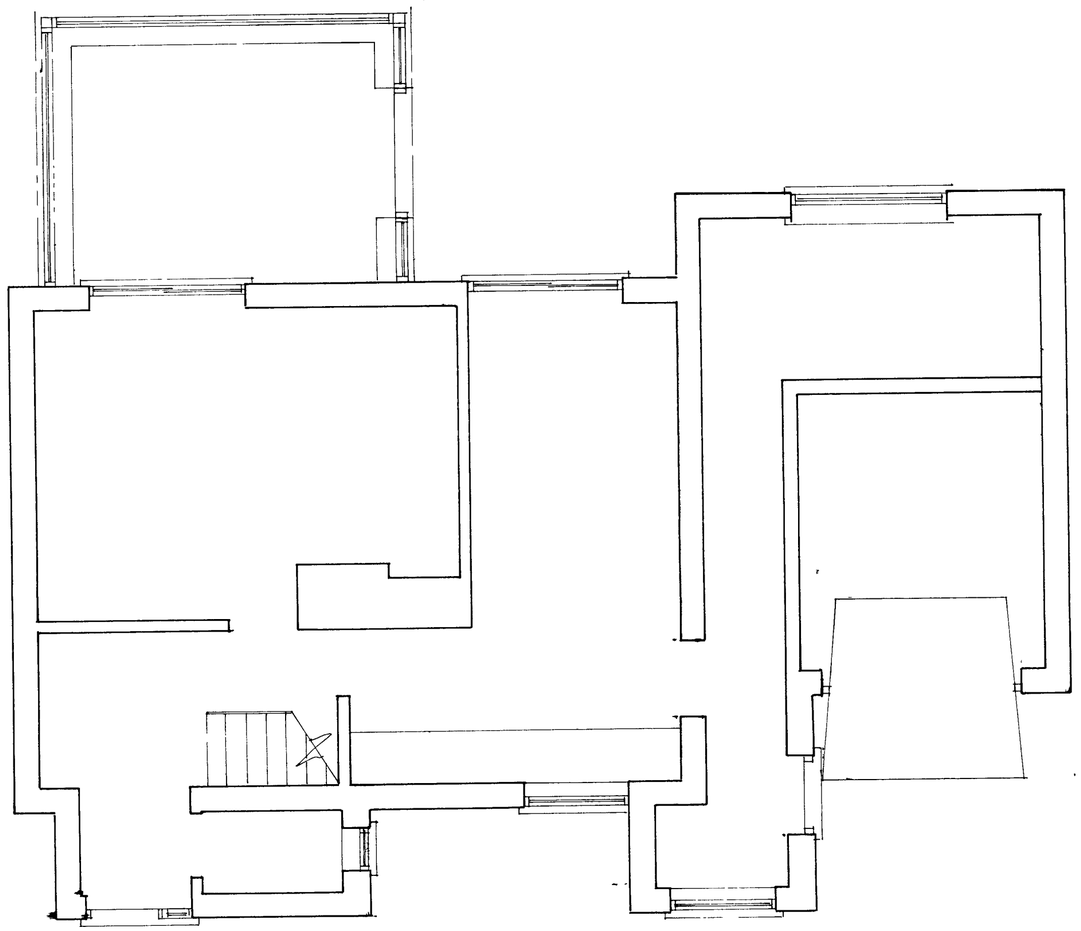

BOUNDARY

Plan

1 : 50

Existing

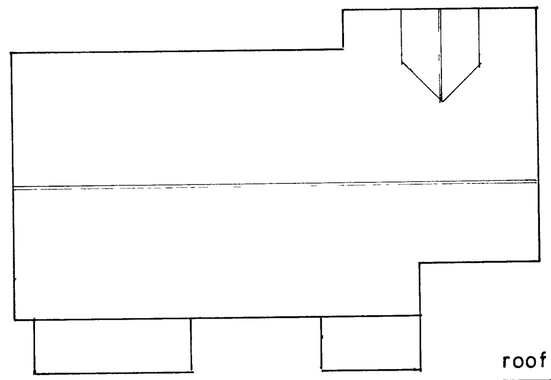

roof plan

1 : 100

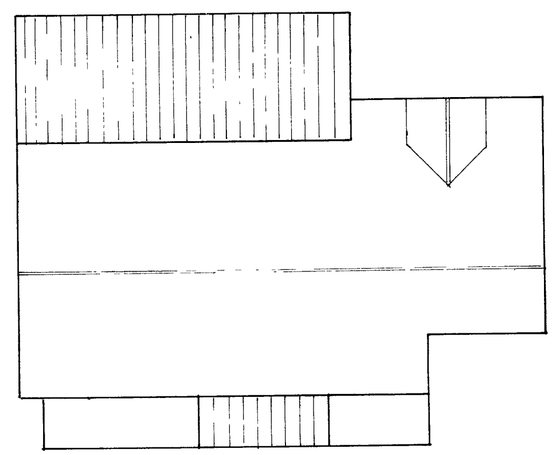

proposed

roof plan

sheet 3 of 3

PROPOSED EXTENSIONS AT 121, SUNNINGDALE GARDENS, BOGNOR REGIS

FOR MR.G.ANDERSON.

Bryan Butcher
Rainbow Cottage
Nyetimber Lane
Bognor Regis
PO21 3JX
01243 266871
07973 233442
bryan butcher@btinternet com