ARUN DISTRICT COUNCIL:BE/3/09

ARUN DISTRICT COUNCIL
No. BE 3 09
RECEIVED

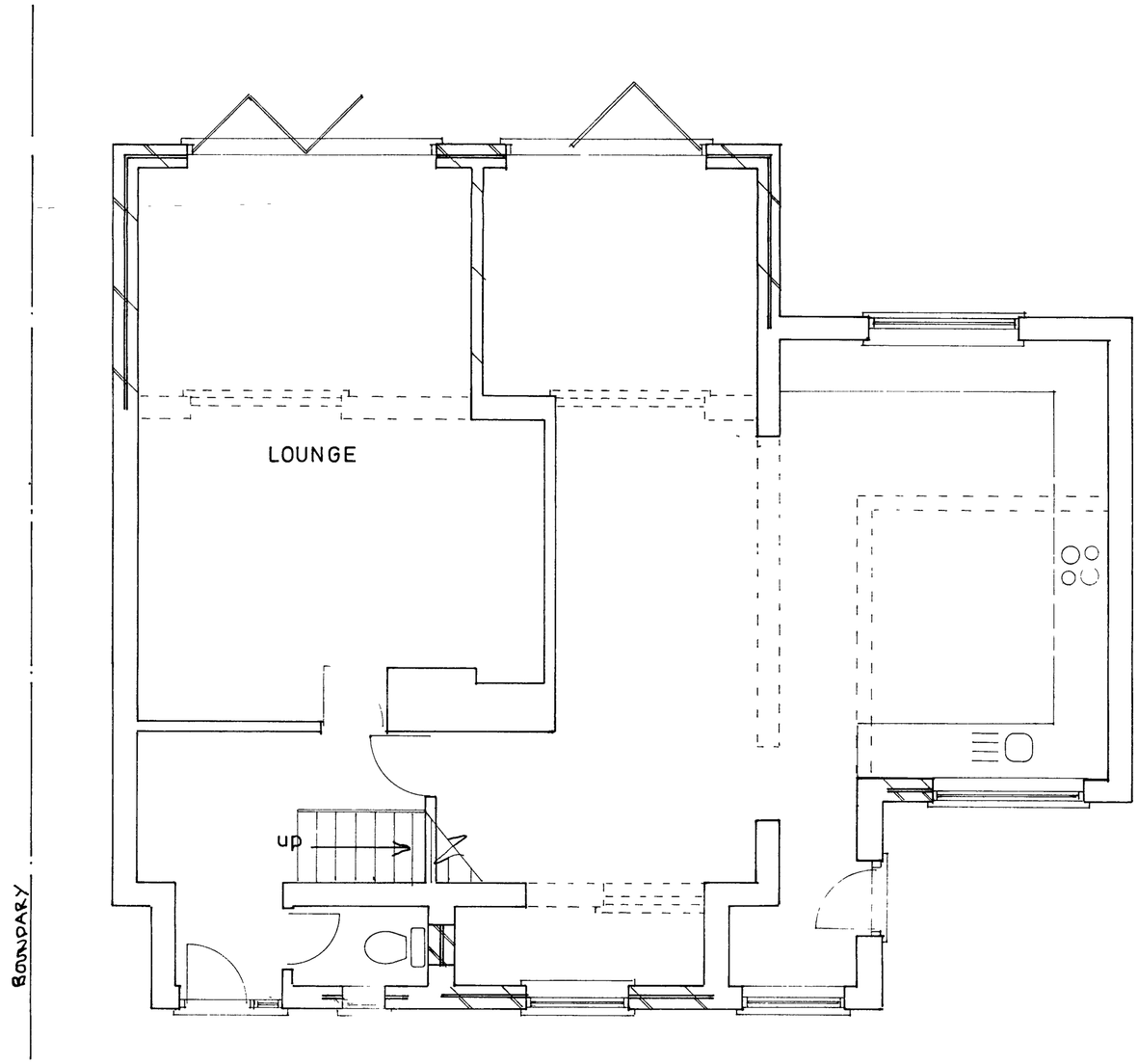

Plan

1 : 50

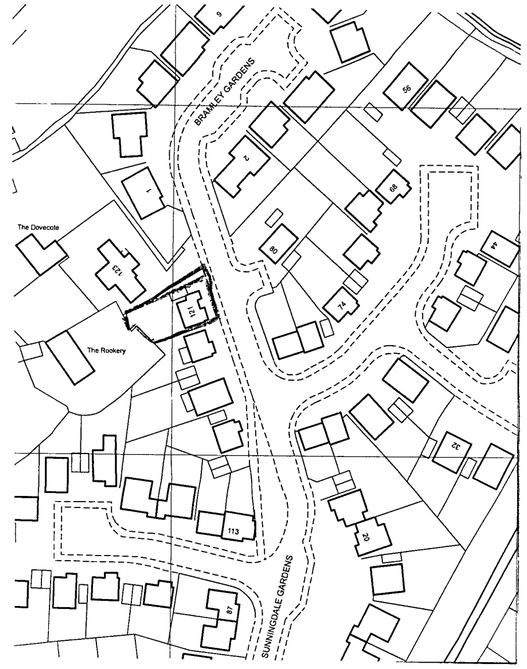

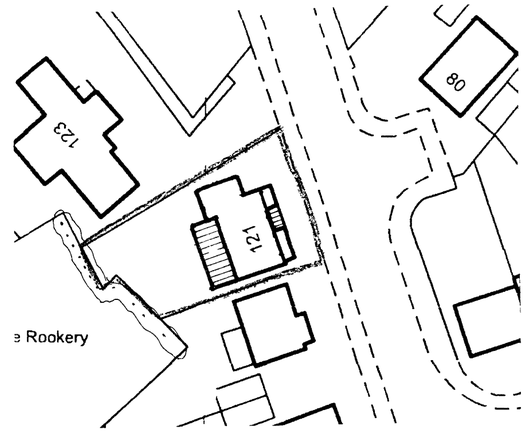

block plan

1 ; 500

sheet 1 of 3

PROPOSED EXTENSIONS AT 121, SUNNINGDALE GARDENS, BOGNOR REGIS
FOR MR. G. ANDERSON.

Bryan Butcher
Rainbow Cottage
Nyetimber Lane
Bognor Regis
PO21 3JX
01243 266871
07973 233442
bryan butcher@btinternet com