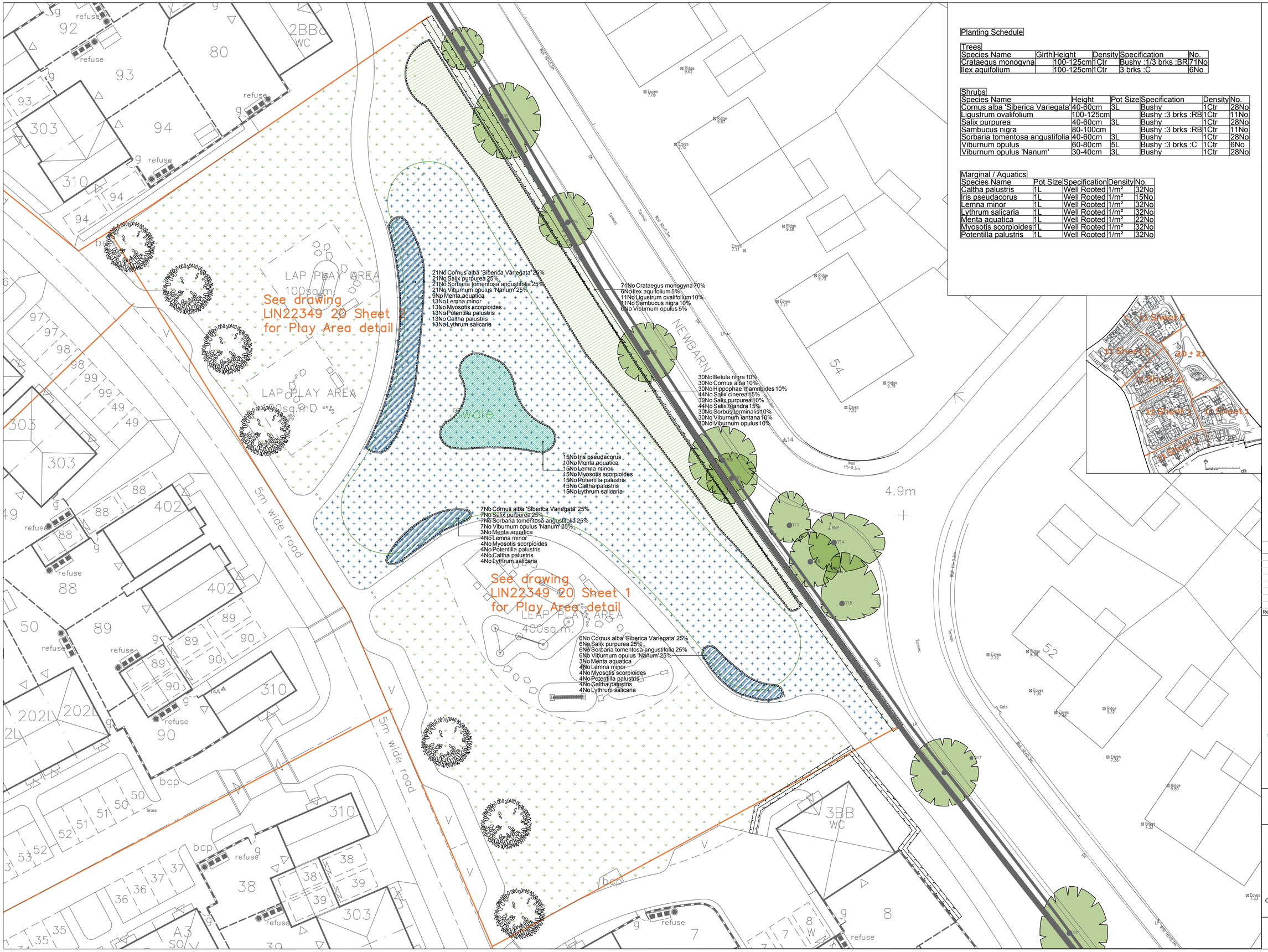

Planting Schedule

Trees

Species Name	Girth	Height	Density	Specification	No.
Crataegus monogyna		100-125cm	1Ctr	Bushy :1/3 brks :BR	71No
Ilex aquifolium		100-125cm	1Ctr	3 brks :C	6No

Shrubs

Species Name	Height	Pot Size	Specification	Density	No.
Cornus alba 'Siberica Variegata'	40-60cm	3L	Bushy	1Ctr	28No
Ligustrum ovalifolium	100-125cm		Bushy :3 brks :RB	1Ctr	11No
Salix purpurea	40-60cm	3L	Bushy	1Ctr	28No
Sambucus nigra	80-100cm		Bushy :3 brks :RB	1Ctr	11No
Sorbaria tomentosa angustifolia	40-60cm	3L	Bushy	1Ctr	28No
Viburnum opulus	60-80cm	5L	Bushy :3 brks :C	1Ctr	6No
Viburnum opulus 'Nanum'	30-40cm	3L	Bushy	1Ctr	28No

Marginal / Aquatics

Species Name	Pot Size	Specification	Density	No.
Caltha palustris	1L	Well Rooted	1/m²	32No
Iris pseudacorus	1L	Well Rooted	1/m²	15No
Lemna minor	1L	Well Rooted	1/m²	32No
Lythrum salicaria	1L	Well Rooted	1/m²	32No
Menta aquatica	1L	Well Rooted	1/m²	22No
Myosotis scorpioides	1L	Well Rooted	1/m²	32No
Potentilla palustris	1L	Well Rooted	1/m²	32No

SPECIFICATION
All works generally, to comply with the written Soft Landscape Specification.

NOTE: DO NOT SCALE FROM DRAWING

Legend

- Existing trees to be retained and protected during construction
- Proposed tree planting within soft landscape. See detail on sheet 1
- Proposed mixed native hedge planting to be planted in a double staggered row 300mm apart and at 500mm centres in each row. To be maintained at 1m height and 1.8m height adjacent to site boundaries
- Proposed native mix shrub planting to be planted in groups of 5-7no. of each species and as above
- Wetland edge mix
- Proposed SUDS area, to be seeded with EM8 (Meadow mixture for wetlands) from Emorsgate or similar and approved.
- Proposed wildflower areas to receive WFG5 seed mix supplied by Germinal seeds or similar and approved
- Aquatic planting
- Cut lines

Rev	Date	Details	Drawn

ACD ENVIRONMENTAL
HEAD OFFICE
Rodbourne Rail Business Centre, Grange Lane, Malmesbury, SN16 0ES
Tel: 01666 825646

Courtyard House, Mill Lane, Godalming, GU7 1EY
Tel: 01483 425714

Suite 6, Crescent House, Yonge Close, Eastleigh, SO50 9SX
Tel: 02382 026300

9 Brownlow Road, Cambridge, CB4 3NG
Tel: 07825 868654

email: mail@acdenv.co.uk
www.acdenvironmental.co.uk

scheme: Land West of New Barn Lane, North Bersted, 'Alternative Application'
client: Linden Homes
drawing: Open Space Proposals
date: February 2019
scale: 1:200@A1
drawing no: LIN22349 21 Sheet
drawn: JO checked: DKM

Copyright of ACD Environmental Ltd. All rights described in Chapter IV of the Copyright, Designs and Patents Act 1988 have been generally asserted: 2011. Copyright of this plan remains with ACD until all fees have been paid in full.