BLOCK PLAN 1/500

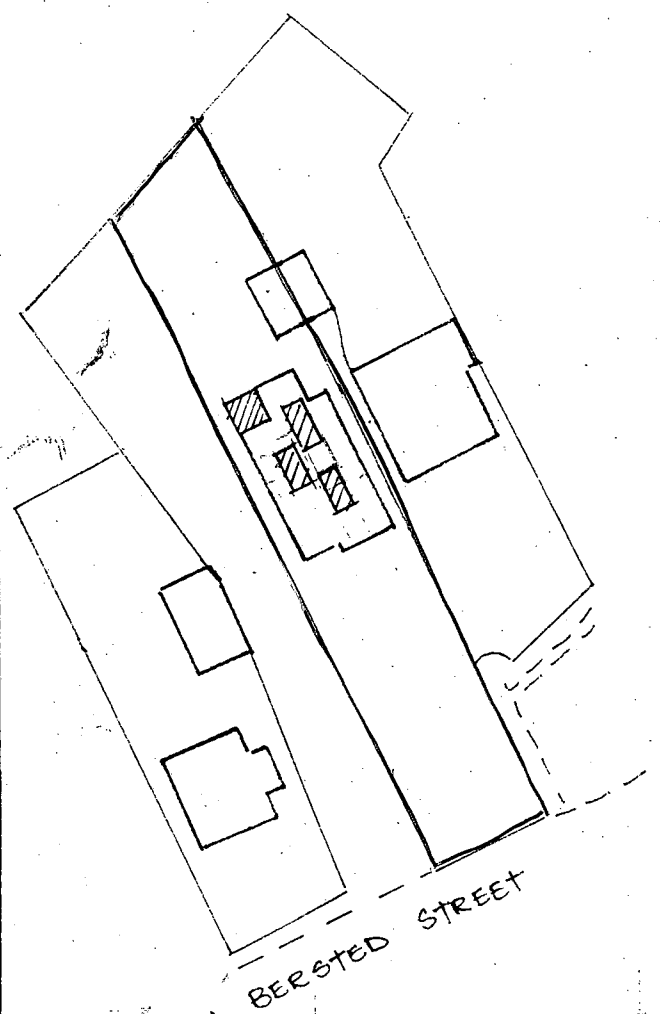

PROPOSED FIRST FLOOR PLAN 1/50

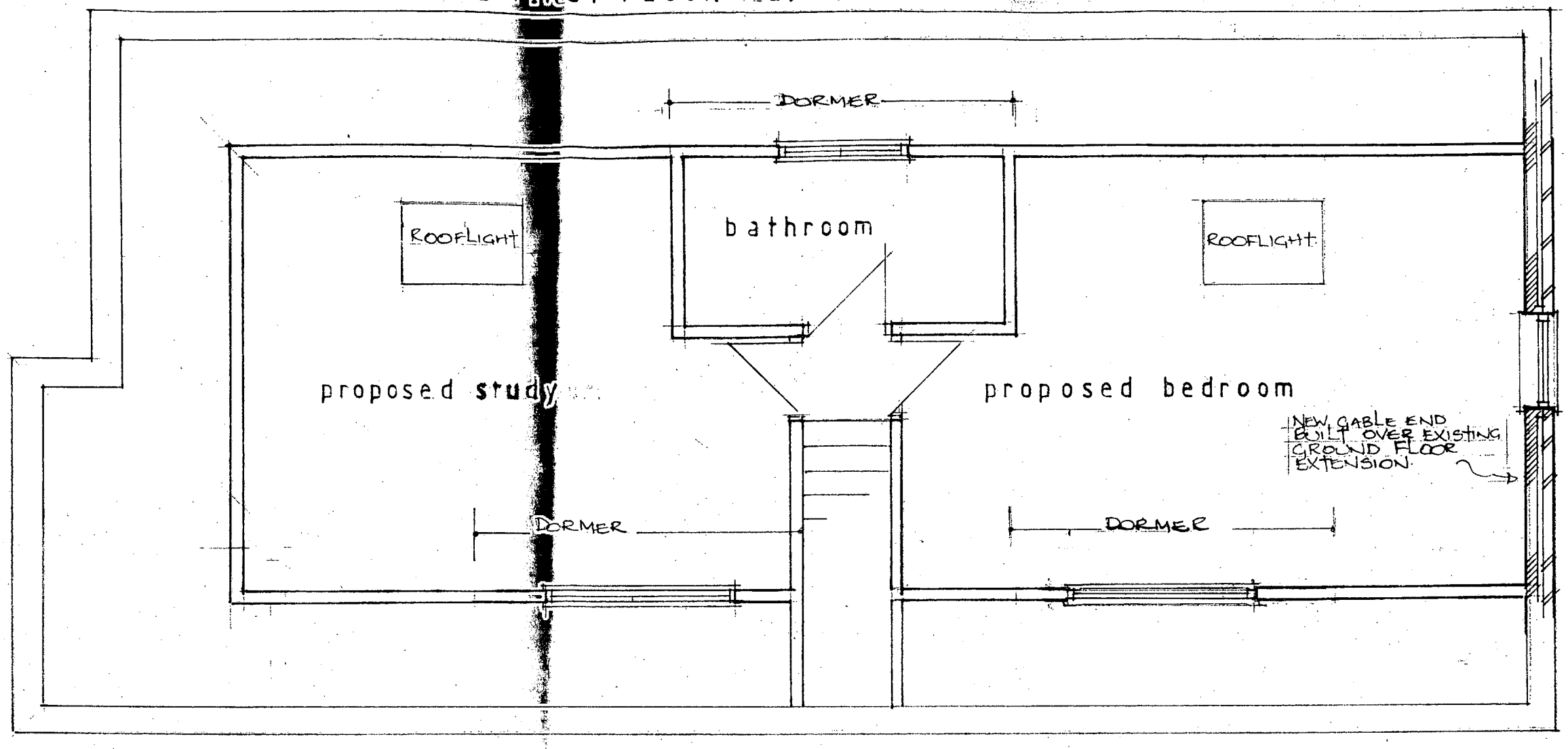

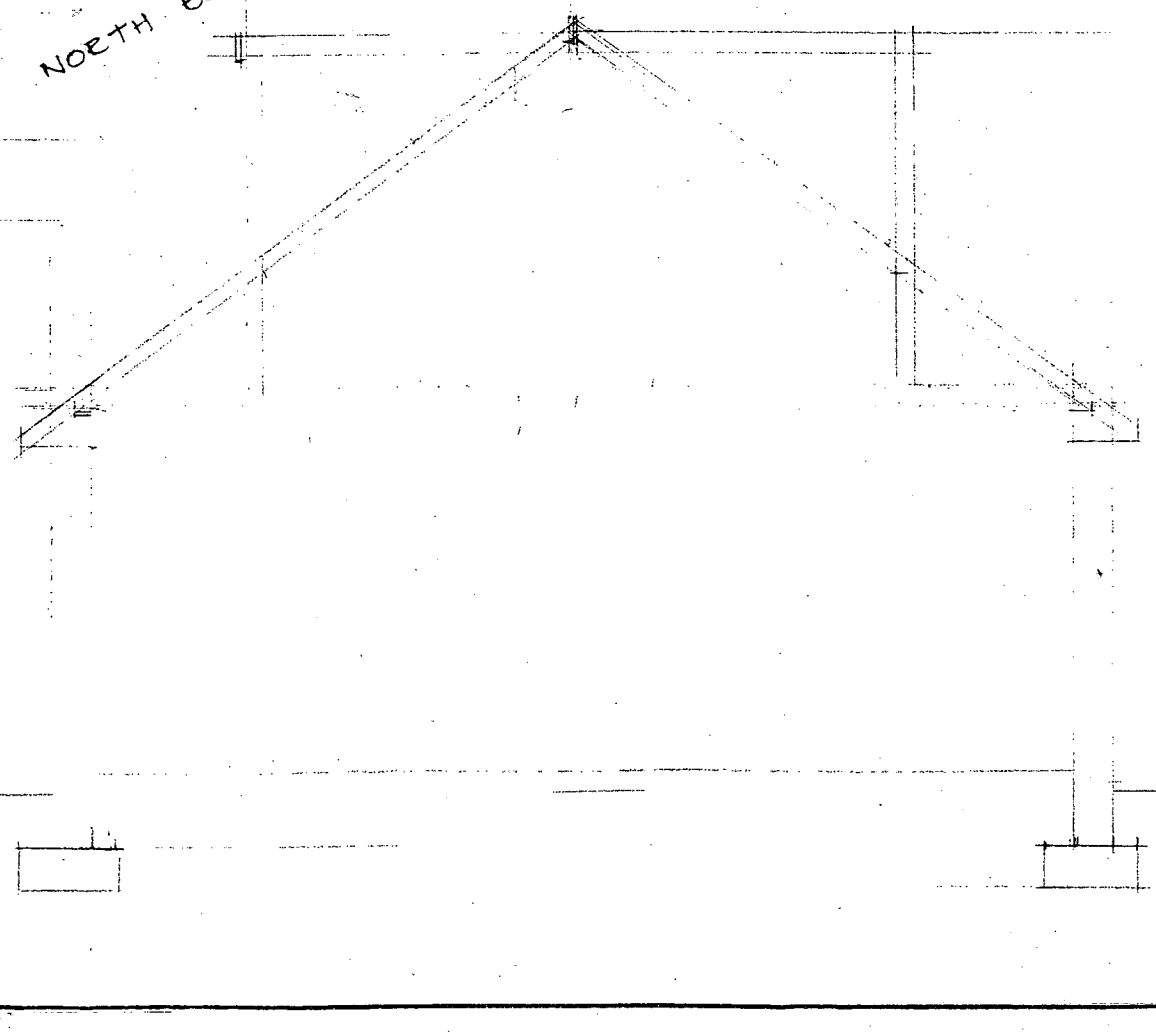

FLANK ELEVATION 1/100

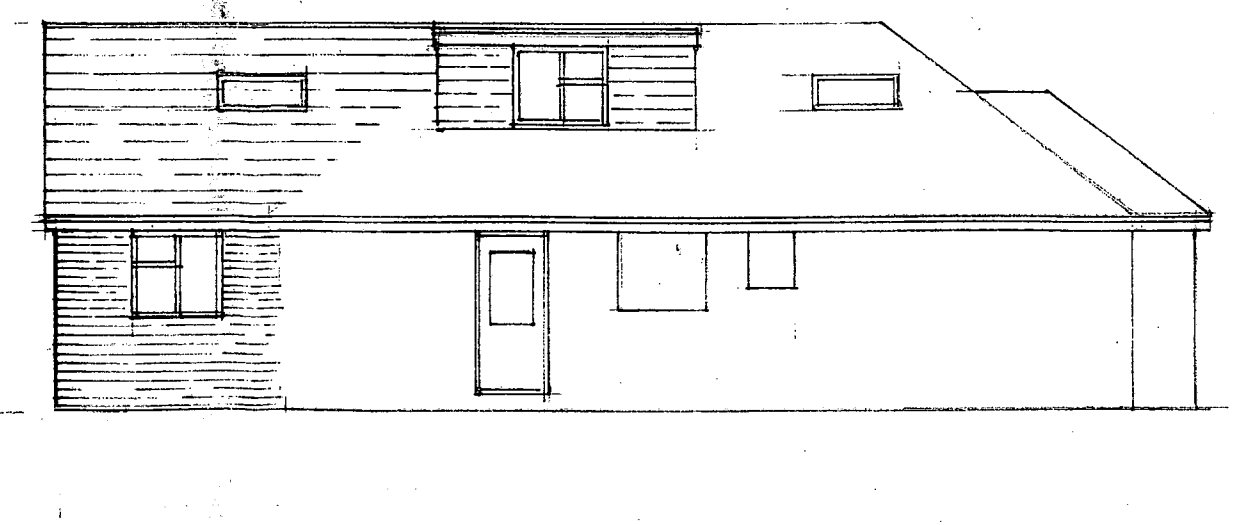

ARUN DISTRICT COUNCIL

No.	BE	28	07

SUBSTITUTION

RECEIVED	31407

FACING MATERIALS:-

LBC HEATHER FACING BRICKS AS EXISTING

EXISTING AND NEW PITCHED ROOF AREAS TO BE COVERED WITH PLAIN CLAY TILES.

LEADED FLAT ROOFS TO DORMERS

ARUN DISTRICT COUNCIL:BE/28/07/ 28/02/2007