

**Susan Haley**

---

**From:** Emma Sheppard  
**Sent:** 29 May 2025 14:07  
**To:** Planning.Responses  
**Cc:** David Easton  
**Subject:** BE/16/25/RES - Oldlands Farm  
**Attachments:** FRA and Drainage Strategy-60.pdf; Oldlands Farm Industrial Estate, Bognor Regis - Topographical Survey-Sheet 5.pdf

Good afternoon,

In respect of the above application, please can the attached and email below be uploaded onto the system.

Please could we reconsult with the LLFA and Arun Engineers and give them 14 days.

Kind regards,

Emma







**Emma Sheppard**  
Principal Planning Officer  
Planning Services

**T:** 07851 243252  
**E:** [emma.sheppard@arun.gov.uk](mailto:emma.sheppard@arun.gov.uk)



Arun District Council, Civic Centre, Maltravers Rd, Littlehampton, West Sussex, BN17 5LF  
[www.arun.gov.uk](http://www.arun.gov.uk)

**Our priorities...**

 <b>Improving the wellbeing of Arun</b>	 <b>Delivering the right homes in the right places</b>	 <b>Supporting our environment to support us</b>	 <b>Fulfilling Arun's economic potential</b>	 
---	--	--	---	--

**Note:** I occasionally send emails outside of working hours. If this arrives outside your normal working hours, please do not feel compelled to respond immediately.

---

**Sent:** 14 May 2025 09:54

**To:** Emma Sheppard <Emma.Sheppard@arun.gov.uk>; David Easton <David.Easton@arun.gov.uk>

**Subject:** FW: PPA - Oldlands Farm

**CAUTION:** This email originated from outside of the organisation. You should take extra care when clicking links or opening attachments - if you are unsure the content is safe contact the IT Helpdesk before clicking or opening.

Hi Emma/David,

I tried to call yesterday – we would really appreciate an update on the RM, PPA and your position on the conditions so we can agree a route forward please. Wary that the determination date for the RM is 2<sup>nd</sup> June.

On condition 21 - I have seen the further response from Southern Water still requesting clarification of the proposed means of foul drainage.

There is an existing FW sewer in Newlands Road that already connects to the existing foul water pumping station as shown on the topographical survey extract below. This currently drains the adjacent plots and is understood to have been designed to also accommodate the flows from our plot as well (see my previous email below and attached). We are simply connecting to this existing foul sewer, as originally intended. In terms of a S106 connection, if the pipe in the road isn't already adopted then the expectation is that the Contractor would apply for an indirect FW connection

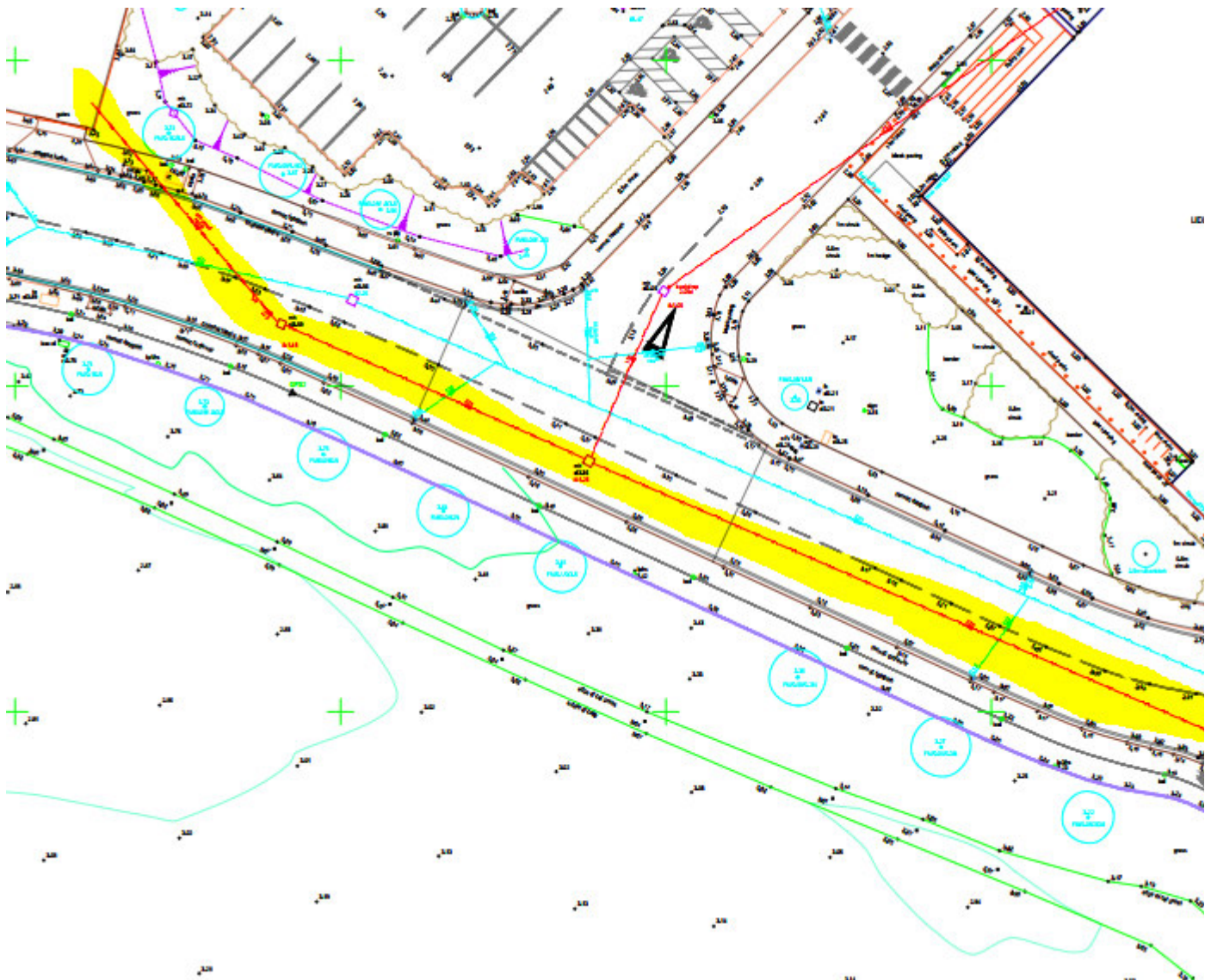

I hope this clarifies the foul drainage position.

Many thanks,  
Karen

**Karen Barnes**  
Senior Planner

**Turley**



We are a CarbonNeutral® certified company.

We support blended flexible working which means that co-owners will respond to you during their working hours and we appreciate that you will respond during

Our co-owners are contactable in the usual ways and we suggest using mobile numbers in the first instance.



Think of the environment, please do not print unnecessarily

This e-mail is intended for the above named only, is strictly confidential and may also be legally privileged. If you are not the intended recipient please do not read, print, re-transmit, or delete any attachments. Instead, please notify the sender and then immediately and permanently delete it. Turley bank account details will not change during the course of an instruction and we will not change bank account details via email. If you are in any doubt, please do not send funds to us electronically without speaking to a member of our team first to verify our account details. We do not accept payments into an incorrect bank account. Turley is a trading name of Turley Associates Ltd, registered in England and Wales Registered No 2235387 Registered Office 6 Atherton Street, Manchester, M20 2BN. [Terms and Conditions](#)

ous activity, human error and technology failure; and to lead the movement toward building a more resilient world. To find out more, visit our website.