

West Elevation  
Scale 1:200

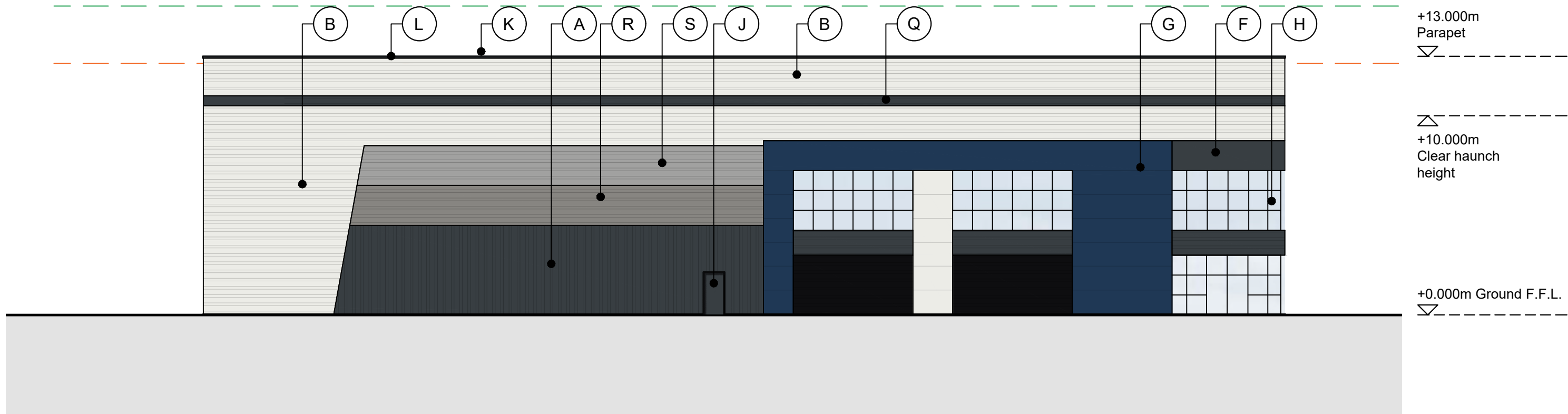

North Elevation  
Scale 1:200

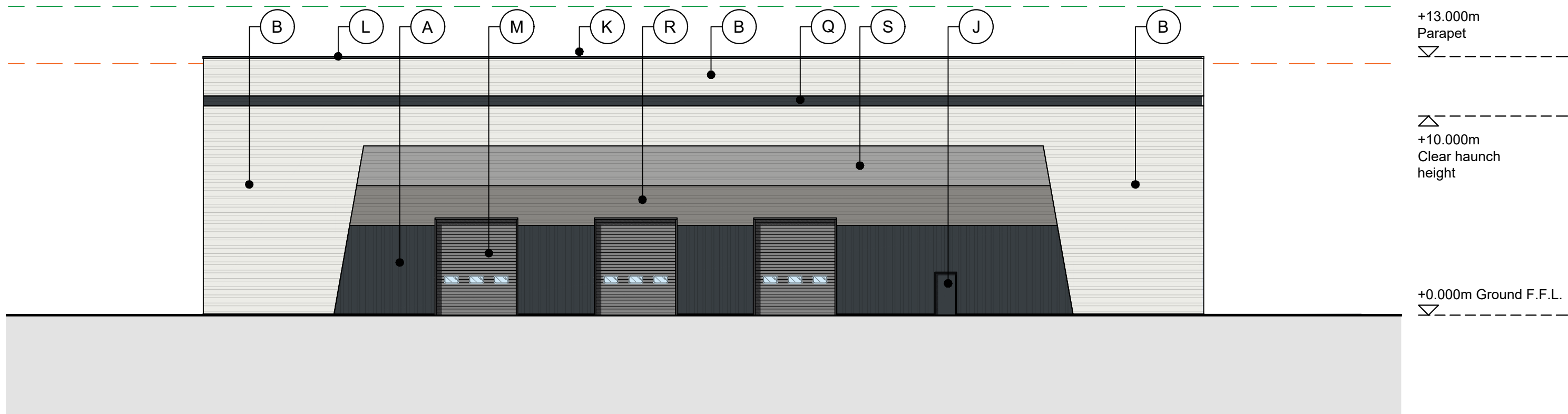

East Elevation  
Scale 1:200

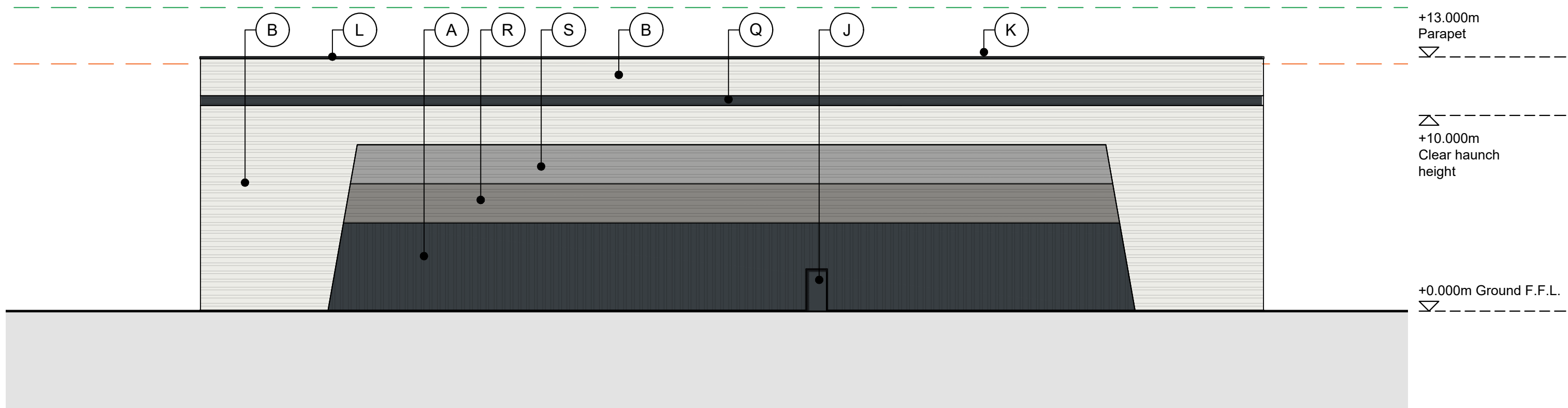

South Elevation  
Scale 1:200

## Key

- |  |  |
|--|--|
| <b>A</b> Vertically laid profiled wall cladding system<br>Colour: Anthracite (RAL7016)                                     | <b>L</b> Parapet flashing<br>Colour: Anthracite (RAL7016)  |
| <b>B</b> Horizontally laid profiled wall cladding system<br>Colour: White (RAL9003)  | <b>M</b> Sectional vertical lift level access loading door<br>Size: 4000mm wide x 5000mm high (clear opening)<br>Colour: Grey White (RAL 9002) |
| <b>C</b> Horizontally laid profiled wall cladding system<br>Colour: Anthracite (RAL7016)                                   | <b>N</b> Horizontally laid profiled wall cladding system<br>Colour: Black (RAL9005)  |
| <b>D</b> Horizontally laid Micro Rib wall cladding system<br>Colour: White (RAL 9003)                                      | <b>P</b> Thermally broken polyester powder coated aluminium window/door system.<br>Frame Colour: Anthracite (RAL 7016)                         |
| <b>F</b> Horizontally laid Micro Rib wall cladding system<br>Colour: Anthracite (RAL7016)                                  | <b>Q</b> Feature flashing<br>Colour: Anthracite (RAL7016)  |
| <b>G</b> Horizontally laid Micro Rib wall cladding system<br>Colour: Sargasso (RAL 6003)                                   | <b>R</b> Horizontally laid profiled wall cladding system<br>Colour: Orion (RAL 9007)   |
| <b>H</b> Thermally broken polyester powder coated aluminium curtain walling system.<br>Frame Colour: Anthracite (RAL 7016) | <b>S</b> Horizontally laid profiled wall cladding system<br>Colour: Sirius (RAL 9006)  |
| <b>J</b> Steel insulated security door and frame<br>Colour: to match adjacent cladding                                     |  |
| <b>K</b> Trapezoidal roof panels<br>Colour: Goosewing Grey (RAL 7038)  |  |

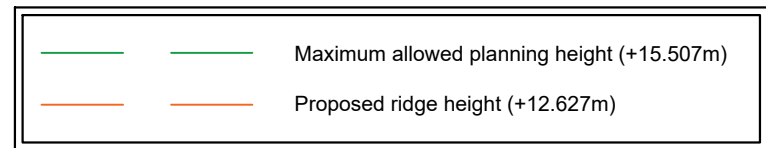

P03	Outline parameters confirmed	AMQ	A.J.L.	06/02/25
P02	Elevations updated to suit client comments	AMQ	A.J.L.	24/01/25
P01	Initial Planning Issue	AMQ	A.J.L.	25/10/24
rev	amendments	by	ckd	date

Oldlands Farm Phase 3, Newlands  
Road, Bognor Regis

Unit 1 Elevations

LOD 1	LOI 1
-------	-------

PANATTONI



Newark Beacon, Cafferata Way, Newark, Nottinghamshire NG24 2TN  
t. +44 (0)1636 653027 e. info@umcarchitects.com

RIBA PoW Stage:	1 - Preparation & Brief
Document Suitability:	S1
Drawn / Checked:	AMQ / A.J.L.
Date:	20/03/2024
Scale:	1: 200 A1
UMC Project Number:	23361
Document Reference:	Drawing no: Revision:
23361 - UMC - ZZZZ - SI - DR - A	1301 P03