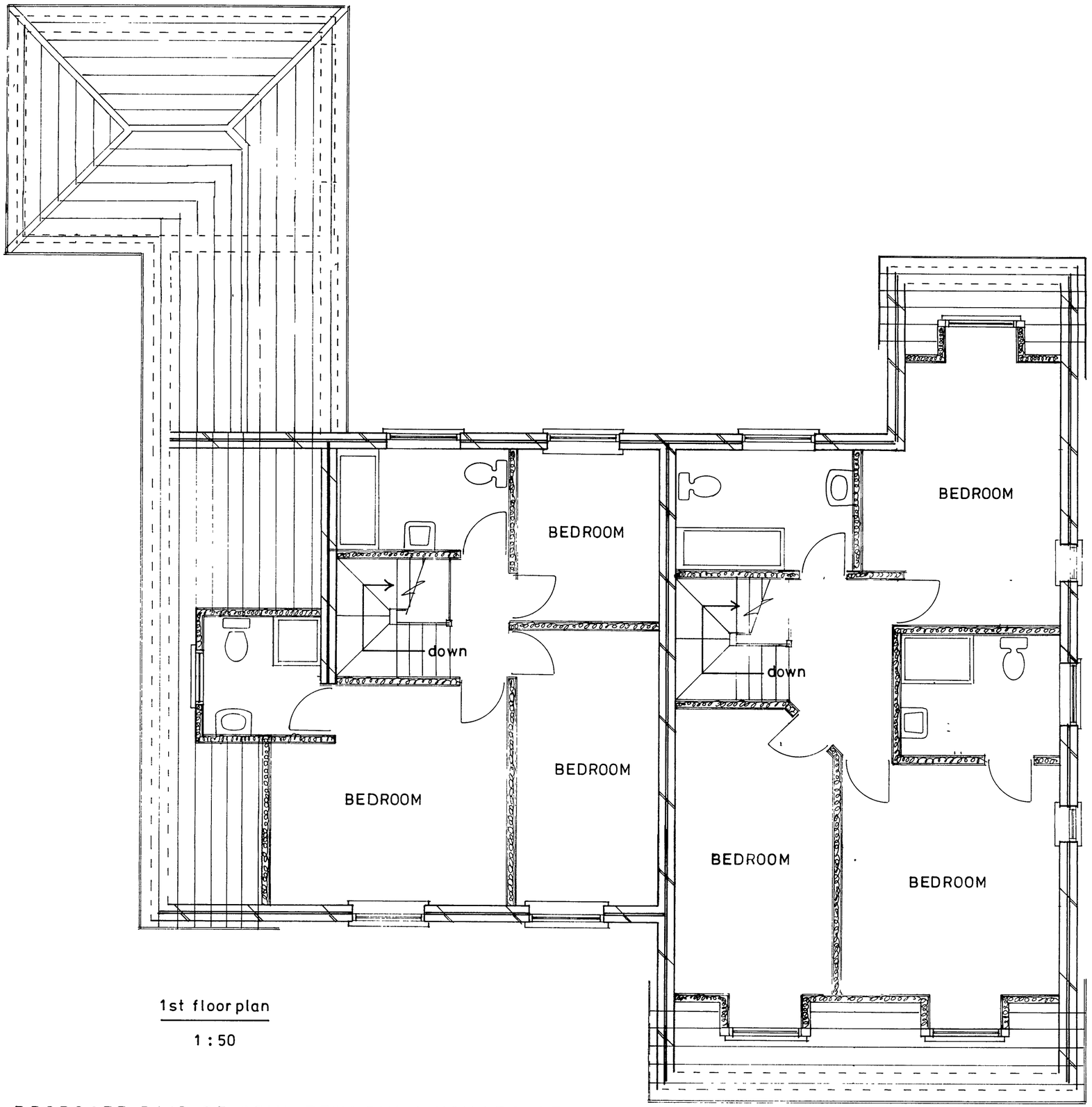

1st floor plan

1 : 50

ARUN DISTRICT COUNCIL
No. BE 139 07
RECEIVED

PROPOSED PAIR OF SEMI DETACHED HOUSES AT 401, CHICHESTER ROAD, BOGNOR REGIS FOR MR. P. NICOL.

Bryan Butcher
Rainbow Cottage
Nyetimber Lane
Pagham
Bognor Regis
PO21 3JX
01243 266871
07973 233442