ARUN DISTRICT COUNCIL:BE/139/07

Due to Flood Risk D p c level is to be positioned min 300mm above G L

Provide 25mm gap between main house walls and disable person ramp and external steps
Provide min 100mm high risers to steps with all riser heights being equal

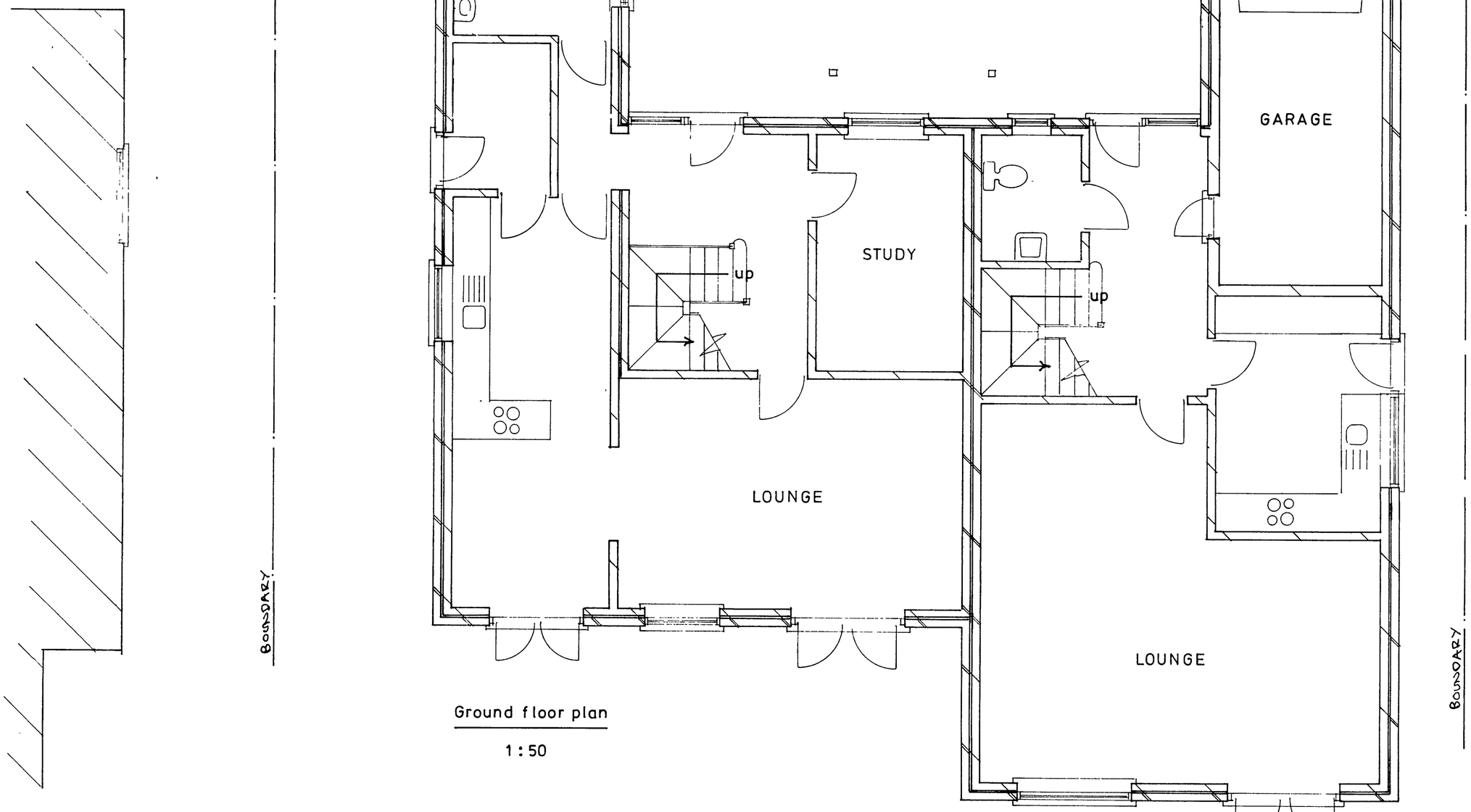

Ground floor plan

1 : 50

ARUN DISTRICT COUNCIL
No. BE 139 07
RECEIVED

sheet 1 of 4

PROPOSED PAIR OF SEMI-DETACHED HOUSES AT 401, CHICHESTER ROAD, BOGNOR REGIS FOR MR. P. NICOL.

Bryan Butcher
Rainbow Cottage
Nyetimber Lane
Pagham
Bognor Regis
PO21 3JX
01243 266871
07973 233442