0 2.5m 5m

Plots
As: 22-24
Handed:

Floor Area : 95.3m^2 - 1,026ft^2 (PLO)
81.3m^2 - 876ft^2 (BAK)

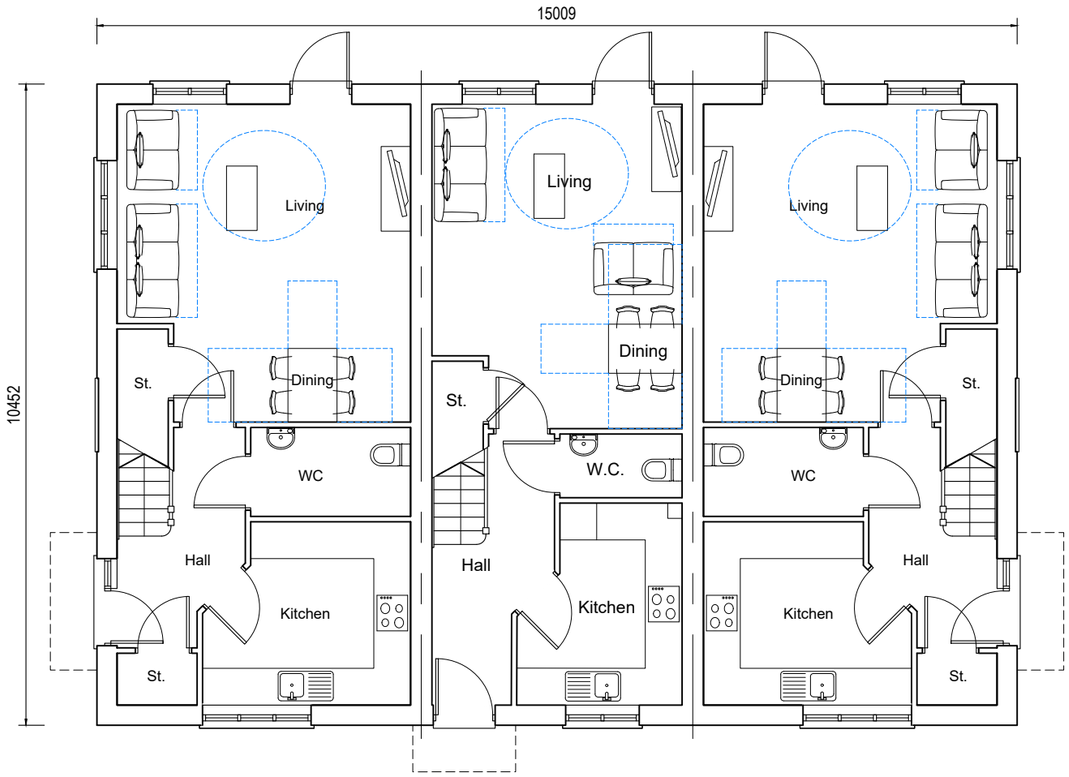

Ground Floor Plan

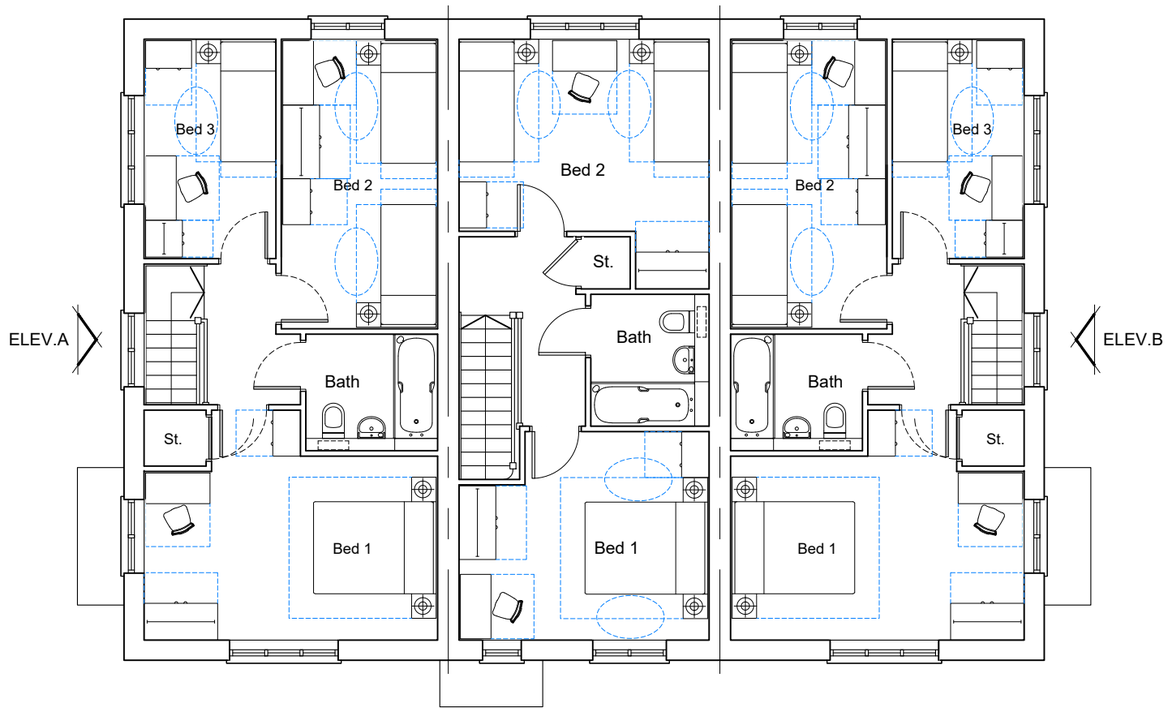

First Floor Plan

REV.	DATE	REVISIONS:	BY	STATUS:
				Planning

© COPYRIGHT EXISTS ON THE DESIGNS AND INFORMATION SHOWN ON THIS DRAWING

This drawing may be scaled or cross referenced to the scale bar for planning application purposes only. Do not scale for any other purpose, use figured dimensions only. Subject to site survey and all necessary consents. All dimensions to be checked by user and any discrepancies, errors or omissions to be reported to the Architect before work commences. This drawing is to be read in conjunction with all other relevant materials. OS Licence No. 100007327

CLIENT:	Bellway Homes Ltd (Wessex)	PROJECT:	Land West of Newbarn Lane, North Bersted
SCALE:	1:100 (A3 ORIGINAL)	DRAWING:	Ploughwright-Baker Terrace - (Affordable) Floor Plans
DRAWN: GE DATE: Aug 2019	18256	P132	-

architecture planning masterplanning
2 Funtley Court, Funtley Hill,
Fareham, Hampshire, PO16 7UY.
info@osparchitecture.com www.osparchitecture.com
Tel: 01329 559400
O'Keefe Scanlon Limited Company Registration No. 2878091

ARUN DISTRICT COUNCIL BE/135/20/NMA