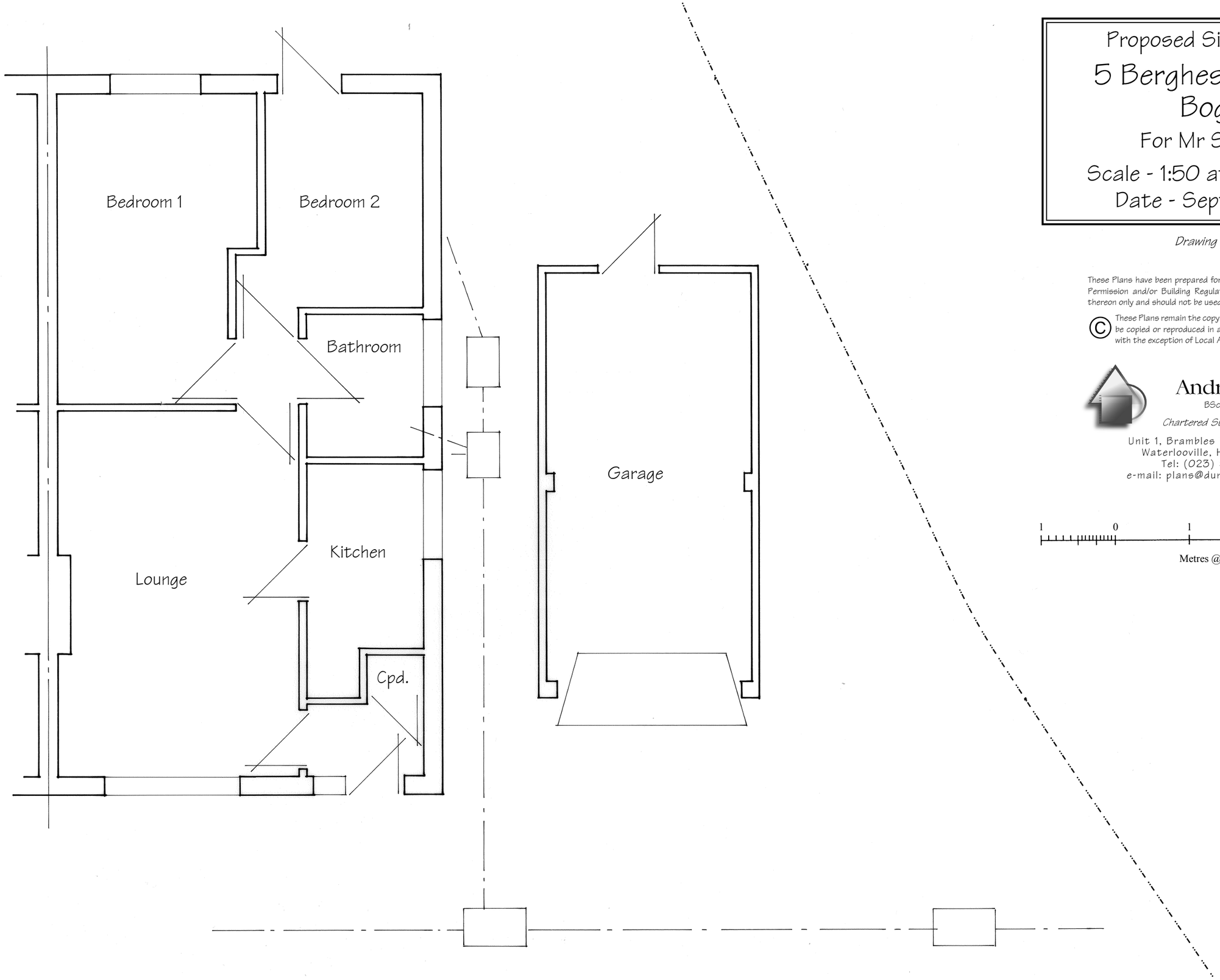

Existing Ground Floor Plan

Proposed Side Extension

5 Berghestede Road Bognor

For Mr S Heather

Scale - 1:50 at Page Size A3

Date - September 2011

Drawing No. 3553/1

These Plans have been prepared for the purpose of obtaining Planning Permission and/or Building Regulation Approval for the work shown thereon only and should not be used for any other purpose.

© These Plans remain the copyright of the architect and must not be copied or reproduced in any way without written permission with the exception of Local Authorities for Planning Purposes

Andrew R Dunks
BSc(Hons) MRICS MBEng
Chartered Surveyor and Building Engineer
Unit 1, Brambles Enterprise Centre
Waterlooville, Hants, PO7 7TH
Tel: (023) 9225 3034
e-mail: plans@dunks.freeserve.co.uk

1 0 1 2 3 4

Metres @ 1:50 Scale

ARUN DISTRICT COUNCIL BE/133/11/

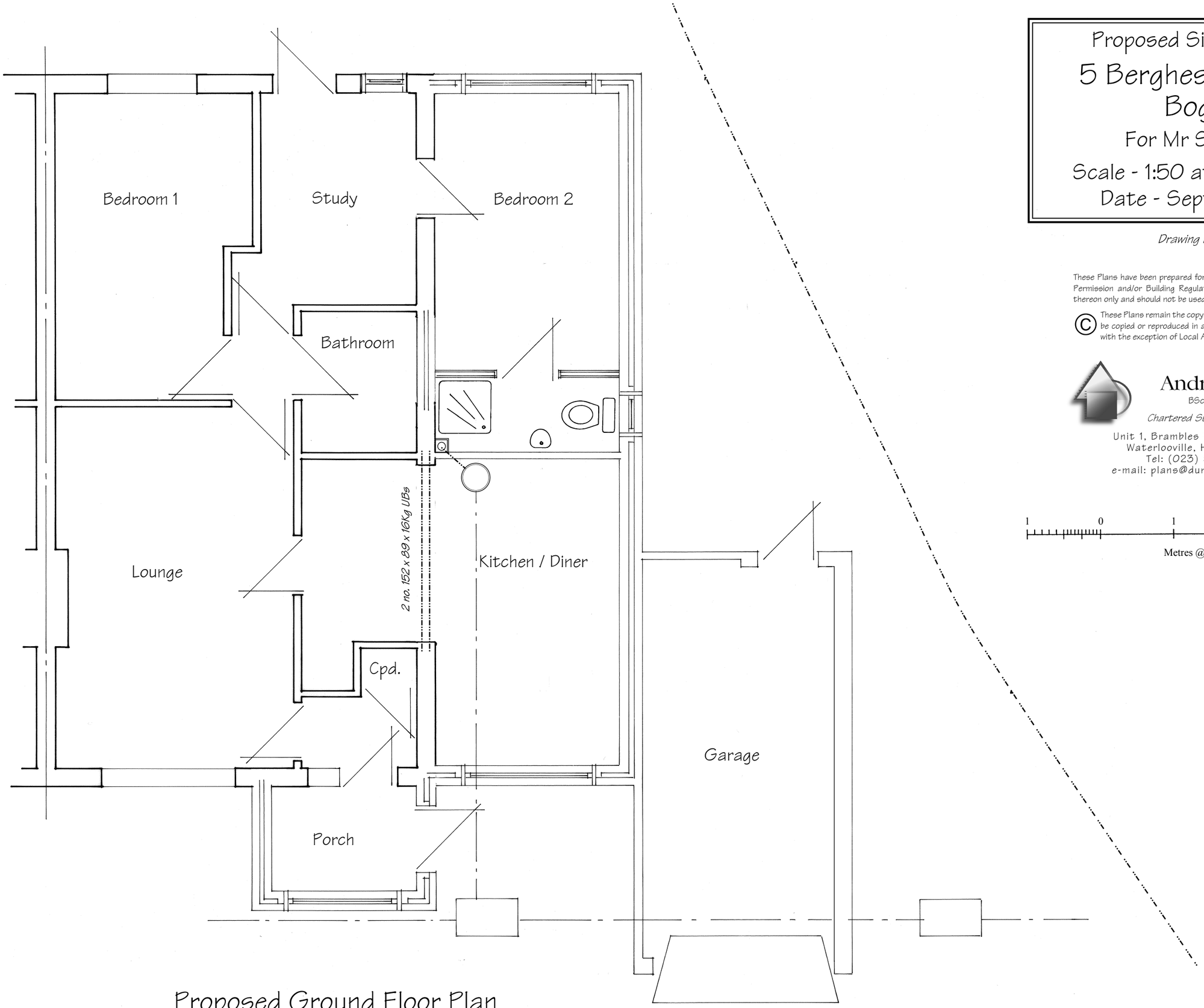

Proposed Ground Floor Plan

Proposed Side Extension

5 Berghestede Road Bognor

For Mr S Heather

Scale - 1:50 at Page Size A3

Date - September 2011

Drawing No. 3553/2

These Plans have been prepared for the purpose of obtaining Planning Permission and/or Building Regulation Approval for the work shown thereon only and should not be used for any other purpose.

© These Plans remain the copyright of the architect and must not be copied or reproduced in any way without written permission with the exception of Local Authorities for Planning Purposes

Andrew R Dunks
BSc(Hons) MRICS MBEng
Chartered Surveyor and Building Engineer
Unit 1, Brambles Enterprise Centre
Waterlooville, Hants, PO7 7TH
Tel: (023) 9225 3034
e-mail: plans@dunks.freeserve.co.uk

1 0 1 2 3 4

Metres @ 1:50 Scale

ARUN DISTRICT COUNCIL BE/133/11/

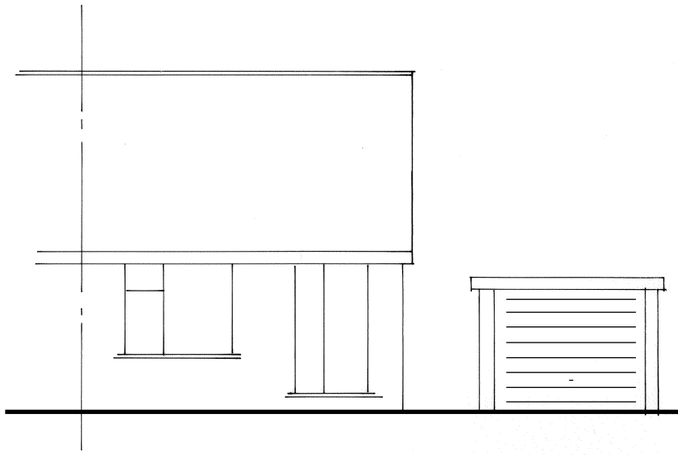

Existing Front Elevation

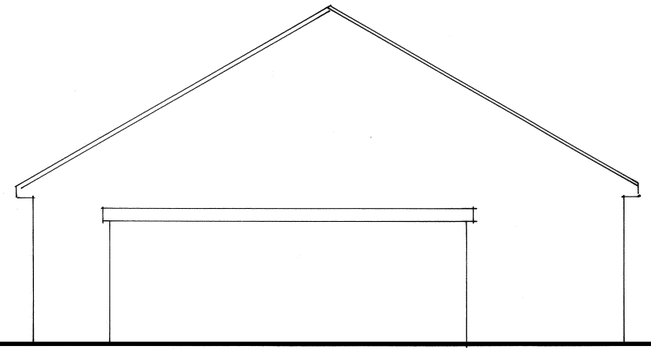

Existing Side Elevation

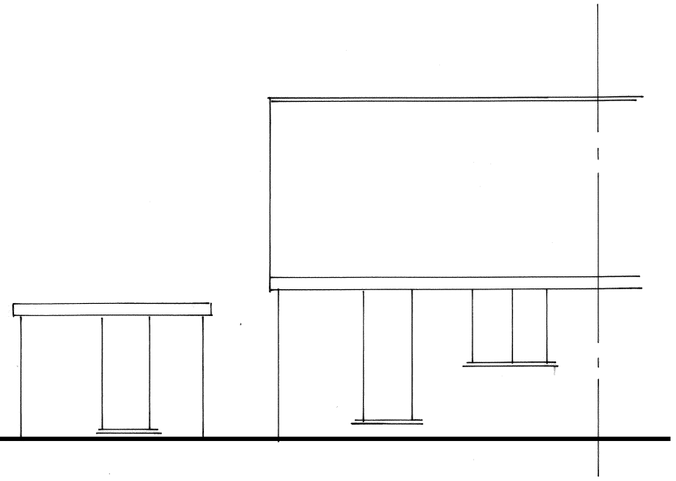

Existing Rear Elevation

Proposed Front Elevation

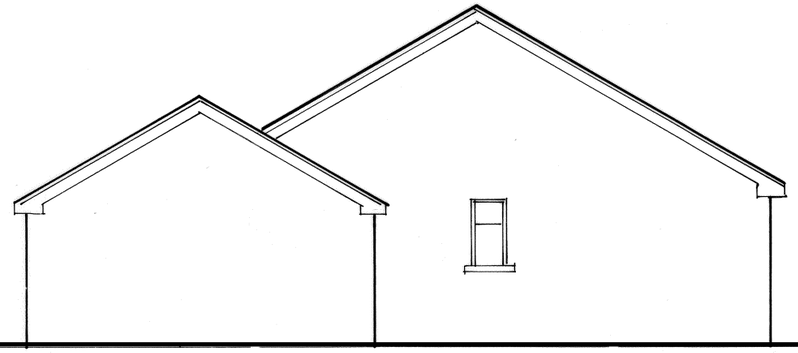

Proposed Side Elevation

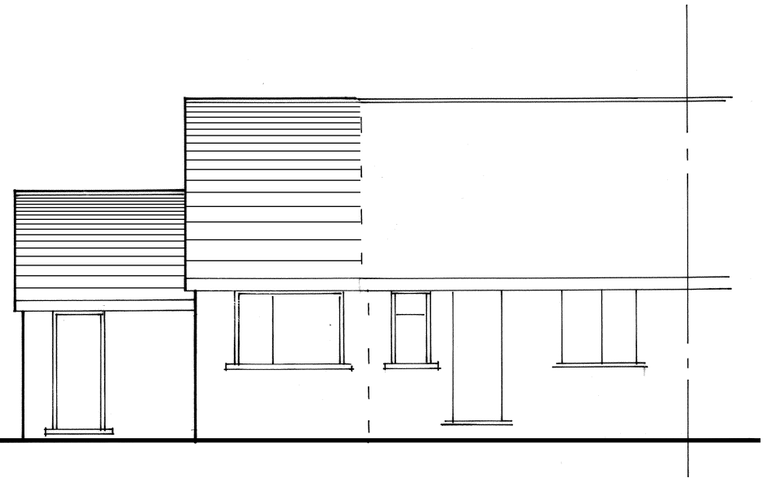

Proposed Rear Elevation

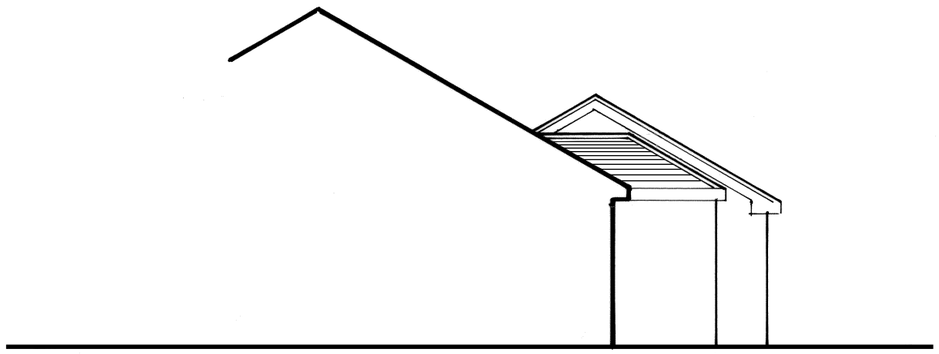

Proposed Side (From No. 3)

1 0 1 2 3 4

Metres @ 1:100 Scale

These Plans have been prepared for the purpose of obtaining Planning Permission and/or Building Regulation Approval for the work shown thereon only and should not be used for any other purpose.

© These Plans remain the copyright of the architect and must not be copied or reproduced in any way without written permission with the exception of Local Authorities for Planning Purposes

Andrew R Dunks
BSc(Hons) MRICS MBEng
Chartered Surveyor and Building Engineer
Unit 1, Brambles Enterprise Centre
Waterlooville, Hants, PO7 7TH
Tel: (023) 9225 3034
e-mail: plans@dunks.freeserve.co.uk

Proposed Side Extension

5 Berghestede Road Bognor

For Mr S Heather

Scale - 1:100 at Page Size A3

Date - September 2011

Drawing No. 3553/3

ARUN DISTRICT COUNCIL BE/133/11/

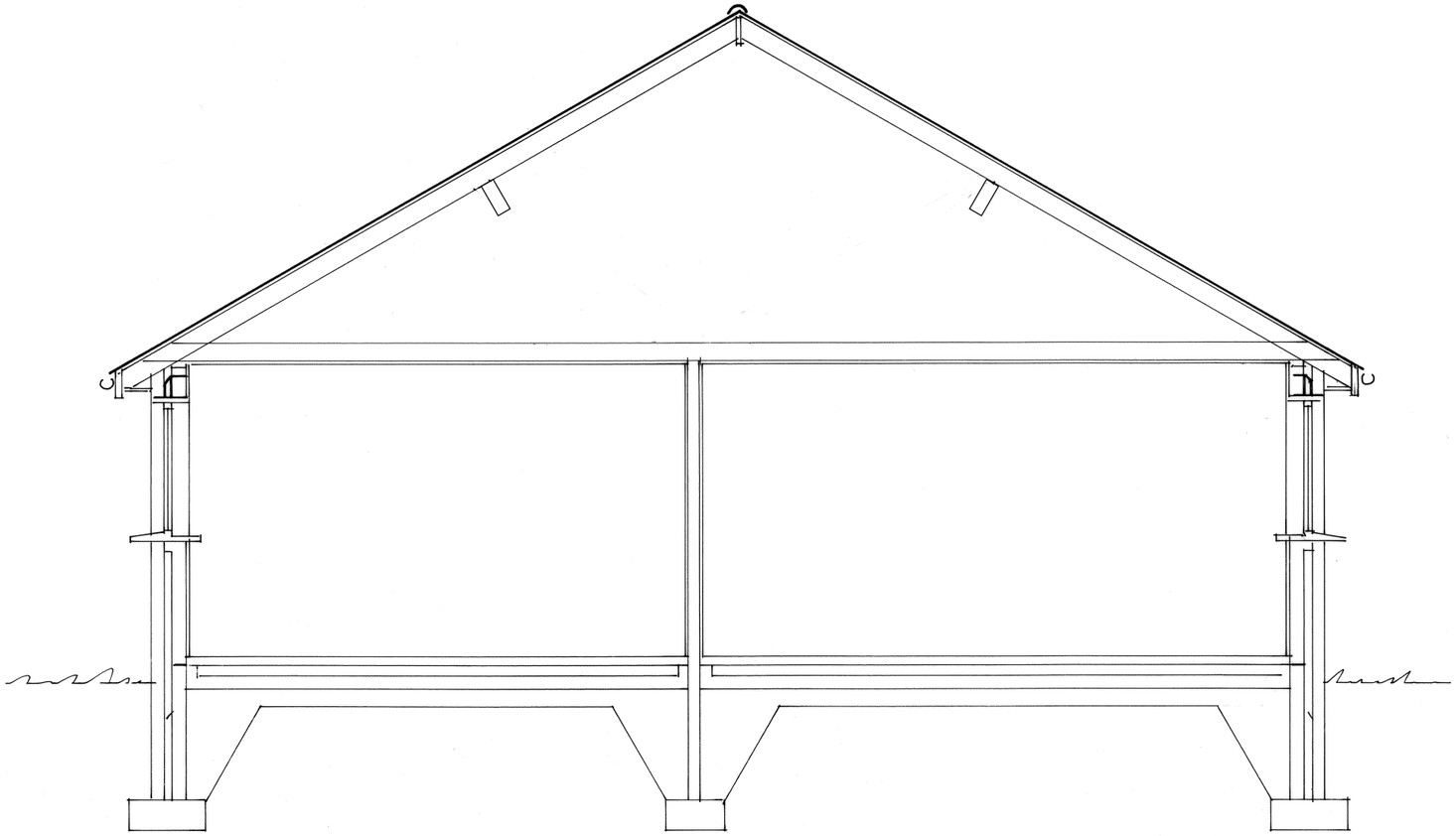

Cross-Section

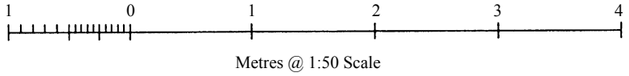

These Plans have been prepared for the purpose of obtaining Planning Permission and/or Building Regulation Approval for the work shown thereon only and should not be used for any other purpose.

© These Plans remain the copyright of the architect and must not be copied or reproduced in any way without written permission with the exception of Local Authorities for Planning Purposes

Andrew R Dunks
BSc(Hons) MRICS MBEng
Chartered Surveyor and Building Engineer
Unit 1, Brambles Enterprise Centre
Waterlooville, Hants, PO7 7TH
Tel: (023) 9225 3034
e-mail: plans@dunks.freeserve.co.uk

Proposed Side Extension

5 Berghestede Road Bognor

For Mr S Heather

Scale - 1:50 at Page Size A3

Date - September 2011

Drawing No. 3553/4

ARUN DISTRICT COUNCIL BE/133/11/