Notes

This drawing is based on Mountford Pigott LLP's 'Estate Masterplan' drawing, no. 1744-PH-SK022, dated 02-11-2018.

Station information taken from Greenhatch Group's topographical survey drawing, no. 41405A_T revision 0, dated 26 November 2021.

The Ordnance Survey data used in this drawing is © Crown Copyright. All rights reserved. Licence no. 100019980.

Allow to provide all white lining as indicated on the plan in white thermoplastic paint.

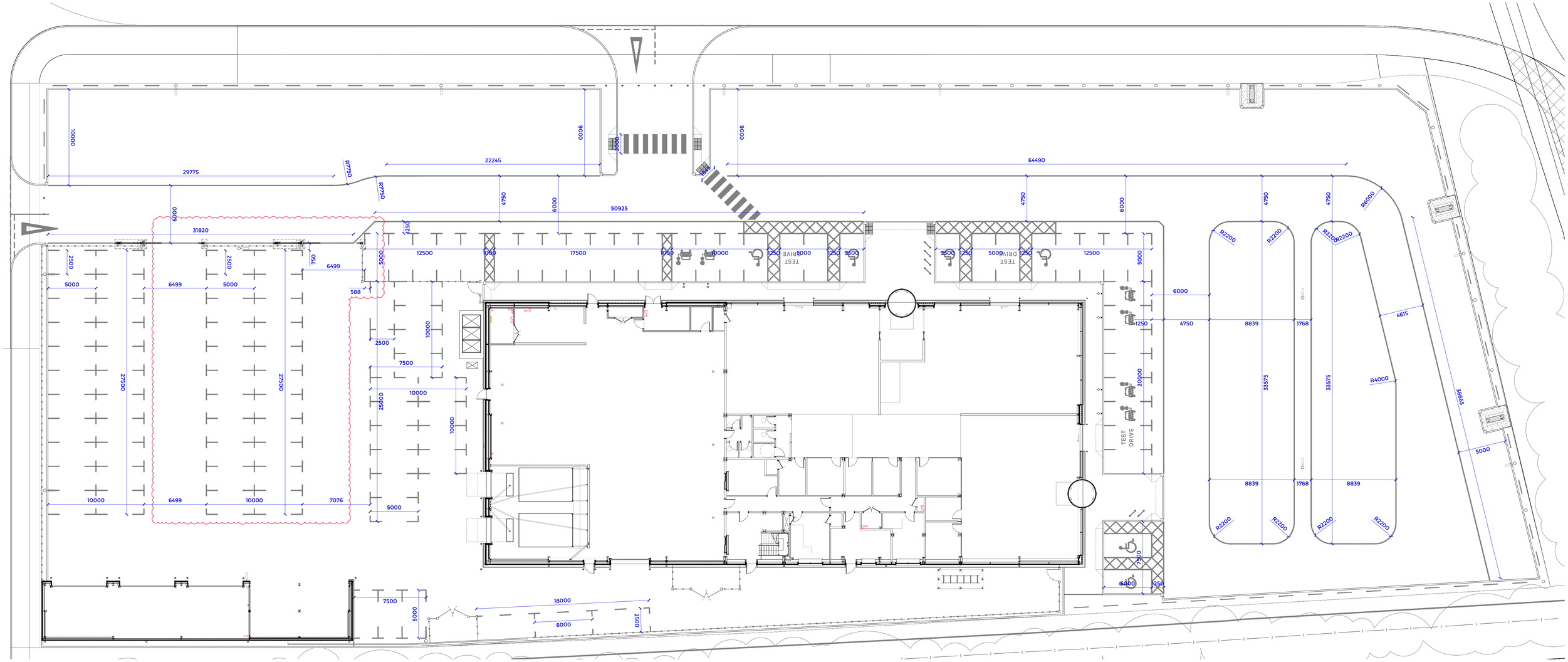

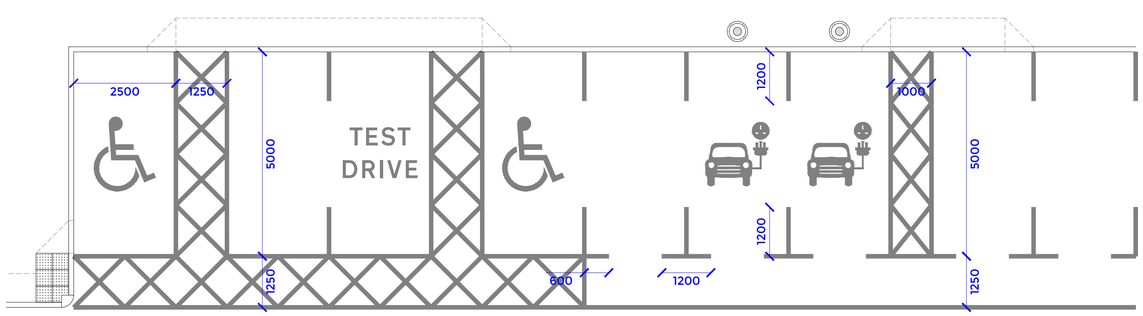

Typical Parking Spaces / Symbols

1:75

CONSTRUCTION

Rev.	Date	Description	Drawn	Check
A	04-10-22	Central bays to service yard amended to suit fence/gates	SD	*

BOYLE+SUMMERS
ARCHITECTURE AND MASTERPLANNING

Canute Chambers
Canute Road
Southampton
Hampshire
SO14 3AB

Client	Richmond Motor Group
Project	Salt Box Site, Bognor Regis
Title	White Lining Plan

BS1192 SBX - BSL - ZZ - XX - DR - A - 2004 - CN - A
Project Originator Volume Level Type Role Series Number Suitability Revision

B+S Ref.	Date	Scale @ A1	Drawn	Checked
18020	Jul 2022	1:200, 1:75	SD	*

Tel: 023 8063 1432 www.boyleandsummers.co.uk

Other than for the purposes of planning, do not scale these drawings. Use written dimensions only. All dimensions to be checked on site prior to commencement of work.

This drawing is © Boyle+Summers Ltd and may not be reproduced, copied or altered in any way without written authority.

ARUN DISTRICT COUNCIL BE/129220DC