ARUN DISTRICT COUNCIL BE/128/14/A

SHRIPNEY ROAD

INTERNAL FINISHES

WORKSHOP

- STRIP OUT REDUNDANT SERVICES, STEEL HANGERS & THE LIKE MAKE GOOD.
- SUPPLY AND INSTALL 15mm THICK FASCIA TO RECEPTION, CREW ROOM, MAT STATION & MOT CERTIFICATION ROOM; 600mm HIGH IN 75x50 STUD FRAME, 25x06 WWP FRAMING AND SHADOW BATTEN WITH LAMINATED FACE & EDGES; SECRET FIXED; FIT COLOUR MATCHED TOP PROTECTIVE ANGLE
- WORKSHOP EQUIPMENT SUPPLIED & INSTALLED BY OTHERS - ALLOW FOR ELECTRICIAN FOR DISCONNECTION / RECONNECTION.
- MAKE GOOD TO FLOOR IN AREAS WHERE EQUIPMENT HAS BEEN INSTALLED.
- CONSTRUCT DWARF WALL 1262mm HIGH BEHIND EXISTING TYRE MACHINES AS INDICATED ON DRAWING - WALL TO BE 100mm STUD PARTITION WITH 9mm WBP PLYWOOD LINING TO SIDES AND TOP.
- CONSTRUCT 1500mm HIGH WALL TO FORM EQUIPMENT WALL AS INDICATED ON DRAWING. WALL TO BE 100mm STUD PARTITION WITH 9mm WBP PLYWOOD LINING TO BOTH SIDES AND TOP.
- ALTER, ADAPT AND EXTEND ELECTRICS TO WORKSHOP; NEW LIGHTING THROUGHOUT & UPGRADE OF ELECTRICS TO CURRENT KWIK FIT STANDARDS; ALL IN ACCORDANCE WITH DRAWINGS.
- REMOVE ANY REMAINING WALL FINISHES; PREPARE PREVIOUSLY PAINTED MASONRY WALLS FOR DECORATION.
- FIT NEW 3 TYRE & OTHER RACKING & BENCHES BOLT DOWN.
- FORM RECESSES IN FLOOR FOR 1 No. MOT RAMP; APPROX 170 DEEP x 3100 x 5310 LONG; 1No. ROLLING ROAD; APPROX 265 DEEP x 635 x 5810 LONG; 2No. IN GROUND SCISSOR LIFTS, 2 No. LIFTS APPROX. 565 DEEP x 700 x 2 100 LONG OVERALL - 2 No. TO EACH LIFT; 5No. LIFTS APPROX. 350 DEEP x 765 x 5400 LONG OVERALL - 2 No. TO EACH LIFT. FOR INSTALLATION OF LIFTS: ALLOW FOR LAYING NEW CONCRETE BASE WITH REINFORCEMENT MESH ON DPM, ALLOW FOR DOWEL BARS INTO EXISTING SLAB, INSTALL 25mm DUCTS AND DRAW WIRES INTO FLOOR BETWEEN SMALL SCISSOR LIFT PITS & CONTROL BOX POSITION & 150mm DUCTS AND DRAW WIRES INTO FLOOR BETWEEN LARGE SCISSOR LIFT PITS & CONTROL BOX POSITIONS, 100mm DUCT AND DRAW WIRE BETWEEN ROLLING ROAD AND COMPUTER POSITION ; INSTALL NEW 3 PHASE ELECTRICS TO CONTROL BOX POSITIONS INCLUDING ISOLATORS. MAKE GOOD TO FINISHES AFTER INSTALATION OF EQUIPMENT BY OTHERS. ALL IN ACCORDANCE WITH STRUCTURAL ENGINEERS & ENGINEERING EQUIPMENT DRAWINGS.
- NEW RAMPS INSTALLED BY ENGINEERING EQUIPMENT SPECIALIST.
- GC TO PROVIDE ATTENDANCE WITH ELECTRICAL SUB-CONTRACTOR
- SUPPLY & INSTALL INTERLOCKING RUBBER MATTING (ECOMILE ESD9270/01 500 X 500 X 7MM, OPEN JOINTED, SMOOTH TEXTURE, BLACK & ACCESSORIES AS DETAILED IN THE SPECIFICATION) TO TYRE MACHINE AREA SCISSOR LIFTS & 3POST RAMPS; FIT RAMP SECTION EDGING. ALL AS INDICATED.
- INSTALL RECEPTION 6 BARRIERS SUPPLIED BY OTHERS.
- NEW SERVICES INSTALLATIONS:
- NEW HOT & COLD WATER SYSTEM TO SUIT REVISED LAYOUT FROM STOP TAP
- EXISTING ELECTRICAL INSTALLATION IS TO BE RETAINED, DISTRIBUTION BOARD REPOSITIONED, ALTERED, EXTENDED & UPGRADED TO SUIT CURRENT KWIK FIT STANDARDS.
- ALTER & EXTEND EXISTING DRAINAGE SYSTEM TO SUIT REVISED LAYOUT.
- STRIP OUT EXISTING GAS METER & DISTRIBUTION PIPES; CAP OFF SERVICE; MAKE GOOD
- REFER TO DRAWINGS 363A/ 204, 205

DOORS

- REFER TO SC1 - DOOR & IRONMONGERY SCHEDULE
- REFER TO DRAWINGS 363A/202, 204, 205

DECORATIONS

- REFER TO SC2 - FINISHES SCHEDULE & M50.
- PREPARE AND APPLY STAIN STOP TO WALLS LIKELY TO BE AFFTECTED BY WATERFOIL.
- PREPARE AND DECORATE PAINT GRADE BLOCK WORK & BRICKWORK TO INTERNAL WALLS; INCLUDING BANKING TO WORKSHOP.
- PREPARE & DECORATE PLASTERED WALLS TO RECEPTION & CUSTOMAY WC, CREW ROOMS-LEARNING, CREW WC, ELECTRIC CUPBOARDS, MOT CERTIFICATION ROOM & MAT STATION
- PREPARE AND DECORATE ALL INTERNAL AND EXTERNAL STEELWORK & WOODWORK.
- PREPARE & DECORATE PLASTER CEILINGS

MOT CERTIFICATION ROOM

- SUPPLY & INSTALL NEW ASH VENEERED FD30 FIRE DOOR, FRAME AND ARCHITRAVE WITH GEORGIAN WIRED POLISHED PLATE (6MPP) VISION PANEL; SUPPLY AND FIT IRONMONGERY IN ACCORDANCE WITH DOOR & IRONMONGERY SCHEDULE. 06
- DECORATE TO NEW CORPORATE COLOURS.
- PREPARE CONCRETE FLOOR; PAINT FINISH BY OTHERS.
- SUPPLY & INSTALL SOFT WOOD SKIRTING.

MAT OFFICE & E-LEARNING

- SUPPLY & INSTALL NEW ASH VENEERED FD30 FIRE DOOR, FRAME AND ARCHITRAVE WITH GEORGIAN WIRED POLISHED PLATE (6MPP) VISION PANEL; SUPPLY AND FIT IRONMONGERY IN ACCORDANCE WITH DOOR & IRONMONGERY SCHEDULE. 06
- DECORATE TO NEW CORPORATE COLOURS.
- PREPARE CONCRETE FLOOR; PAINT FINISH BY OTHERS.
- SUPPLY & INSTALL SOFT WOOD SKIRTING.

RECEPTION & CUSTOMER WCS:

- REFER TO DRAWINGS 363A/204

CREW ROOM & CREW WCS

- REFER TO DRAWINGS 363A/205

MAT STATION

- REFER TO DRAWINGS 363A/203

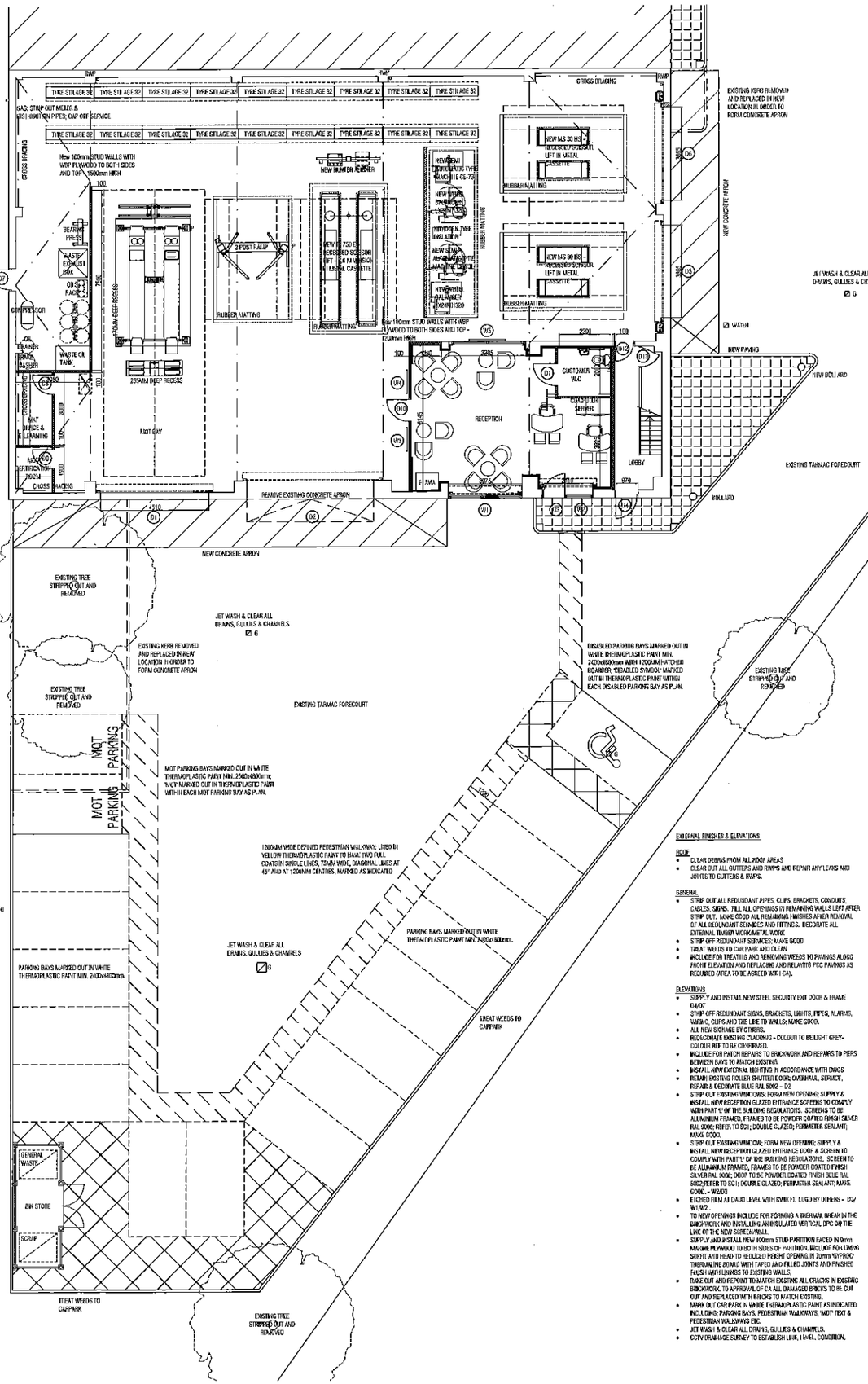

SITE PLAN

EXTERNAL FINISHES & ELEVATIONS

ROOF

- CLEAR DEBRIS FROM ALL ROOF AREAS
- CLEAR OUT ALL GUTTERS AND RHPS AND REPAIR ANY LEAKS AND JOINTS TO GUTTERS & RHPS.

GENERAL

- STRIP OUT ALL REDUNDANT PIPES, CLIPS, BRACKETS, CONDUITS, CABLES, SIGNS. FILL ALL OPENINGS IN REMAINING WALLS LEFT AFTER STRIP OUT. MAKE GOOD ALL REMAINING FINISHES AFTER REMOVAL OF ALL REDUNDANT SERVICES AND FITTINGS. DECORATE ALL EXTERNAL TIMBER WORK/METAL WORK.
- STRIP OFF REDUNDANT SERVICES; MAKE GOOD
- TREAT WEEDS TO CAR PARK AND CLEAN
- INCLUDE FOR TREATING AND REMOVING WEEDS TO PAVINGS ALONG FRONT ELEVATION AND REPLACING AND RELAYING PCC PAVINGS AS REQUIRED (AREA TO BE AGREED WITH CA).

ELEVATIONS

- SUPPLY AND INSTALL NEW STEEL SECURITY ENT DOOR & FRAME D4/07
- STRIP OFF REDUNDANT SIGNS, BRACKETS, LIGHTS, PIPES, ALARMS, WIRING, CLIPS AND THE LIKE TO WALLS; MAKE GOOD.
- ALL NEW SIGNAGE BY OTHERS.
- REDECORATE TANKING CLADDING - COLOUR TO BE LIGHT GREY - COLOUR REF TO BE CONFIRMED.
- INCLUDE FOR PATCH REPAIRS TO BRICKWORK AND REPAIRS TO PIERS BETWEEN BAYS TO MATCH EXISTING.
- INSTALL NEW EXTERNAL LIGHTING IN ACCORDANCE WITH DRGS
- RETAIN EXISTING ROLLER SHUTTER DOOR; OVERHAUL, SERVICE, REPAIR & DECORATE BLUE RAL 5002 - D2
- STRIP OUT EXISTING WINDOWS; FORM NEW OPENING; SUPPLY & INSTALL NEW RECEPTION GLAZED ENTRANCE SCREENS TO COMPLY WITH PART 'L' OF THE BUILDING REGULATIONS. SCREENS TO BE ALUMINIUM FRAMED, FRAMES TO BE POWDER COATED FINISH SILVER RAL 9006 REFER TO SC1; DOUBLE GLAZED; PERIMETER SEALANT; MAKE GOOD.
- STRIP OUT EXISTING WINDOW; FORM NEW OPENING; SUPPLY & INSTALL NEW RECEPTION GLAZED ENTRANCE DOOR & SCREEN TO COMPLY WITH PART 'L' OF THE BUILDING REGULATIONS. SCREEN TO BE ALUMINIUM FRAMED, FRAMES TO BE POWDER COATED FINISH SILVER RAL 9006; DOOR TO BE POWDER COATED FINISH BLUE RAL 5002 REFER TO SC1; DOUBLE GLAZED; PERIMETER SEALANT; MAKE GOOD. - W2/D3
- ETCHED FILM AT DADO LEVEL WITH KWIK FIT LOGO BY OTHERS - W1/W2.
- TO NEW OPENINGS INCLUDE FOR FORMING A THERMAL BREAK IN THE BRICKWORK AND INSTALLING AN INSULATED VERTICAL DPC ON THE LINE OF THE NEW SCREEN/WALL.
- SUPPLY AND INSTALL NEW 100mm STUD PARTITION FACED IN 9mm MARINE PLYWOOD TO BOTH SIDES OF PARTITION. INCLUDE FOR LINING SOFFIT AND HEAD TO REDUCED HEIGHT OPENING IN 70mm 'CYPROC' THERMALINE BOARD WITH TAPED AND FILLED JOINTS AND FINISHED FLUSH WITH LININGS TO EXISTING WALLS.
- RAKE OUT AND REPOINT TO MATCH EXISTING ALL CRACKS IN EXISTING BRICKWORK. TO APPROVAL OF CA ALL DAMAGED BRICKS TO BE CUT OUT AND REPLACED WITH BRICKS TO MATCH EXISTING.
- MARK OUT CAR PARK IN WHITE THERMOPLASTIC PAINT AS INDICATED INCLUDING; PARKING BAYS, PEDESTRIAN WALKWAYS, 'MOT' TEXT & PEDESTRIAN WALKWAYS ETC.
- JET WASH & CLEAR ALL DRAINS, GULLIES & CHANNELS.
- CCTV DRAINAGE SURVEY TO ESTABLISH LINE, LEVEL, CONDITION.

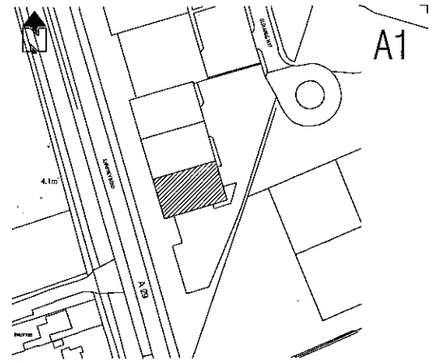

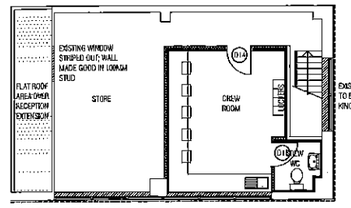

FIRST FLOOR PLAN

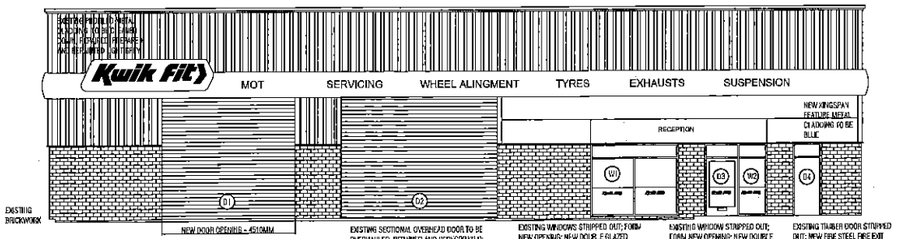

SOUTH ELEVATION

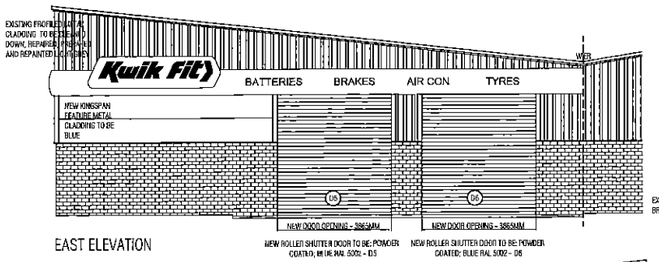

EAST ELEVATION

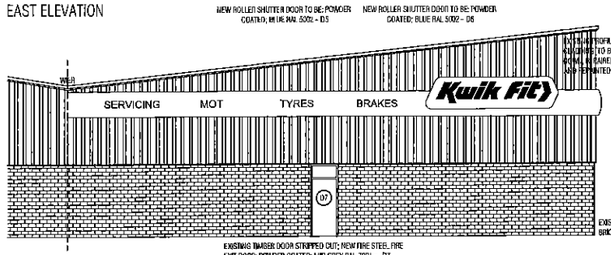

WEST ELEVATION

1000 0 2000 3000 4000
LINEAR SCALE IN MILLIMETRES FOR 1:100 SCALE

THIS DRAWING IS TO BE READ IN CONJUNCTION WITH ALL OTHER ARCHITECTURAL & ENGINEERING DRAWINGS AT THEIR CURRENT REVISION STATUS; CORE SPECIFICATION; SCHEDULES SC1, SC2 & SC3 TOGETHER WITH THE SCHEDULE OF WORKS.

IT IS THE CONTRACTORS RESPONSIBILITY TO ENSURE ALL DOCUMENTATION IS AT THE CURRENT REVISION STATUS BEFORE EXECUTING ANY WORKS ON SITE.

No reliance should be placed upon dimensions which are scaled off this drawing. Figure, pls, on-position.

project

KWIK FIT PROPERTIES LTD
UNIT 7, SOUTHERN CROSS TRADING ESTATE
BOGNOR REGIS
PO22 9NF

WORKING DRAWING

PROPOSED LAYOUT & ELEVATIONS

date	JUL 13
scale	1:100
drawn	LS
checked	KO
job no.	3635
drawing no.	202
revision	

ORMEROD DESIGN LTD
CHARTERED ARCHITECTS
INTERIOR DESIGN
PROJECT MANAGEMENT

SUITE 4 ARENA PARK
TARN LANE, SCARCROFT
LEEDS LS17 9RF
TEL 0113 2893763
FAX 0113 2893769