

NOTE:
 It may not be reproduced in part or in whole without prior written permission.
 All dimensions to be checked on site before work commences.
 SUBJECT TO BUILDING REGULATIONS, FIRE REGULATIONS AND STATUTORY APPROVALS.
 This drawing is only to be used in conjunction with drawing notes & specifications prepared by PARIO CONSULTANTS Limited.
 Subject to statutory approval.

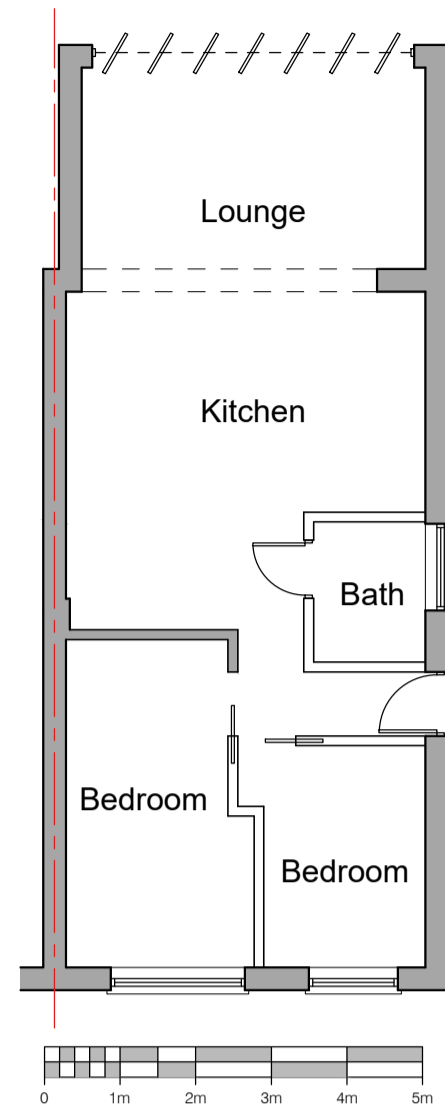

EXISTING
Ground Floor Plan

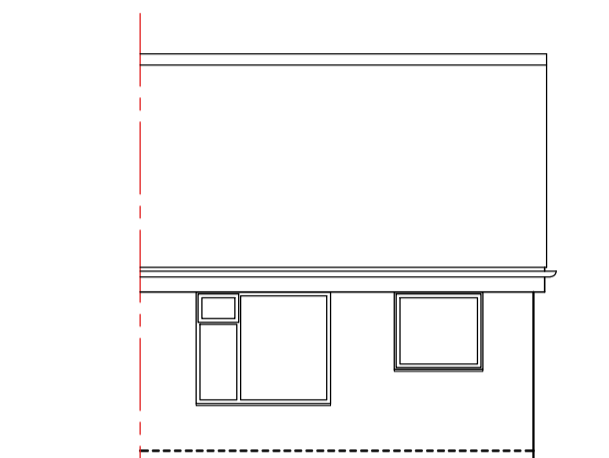

EXISTING
East Elevation

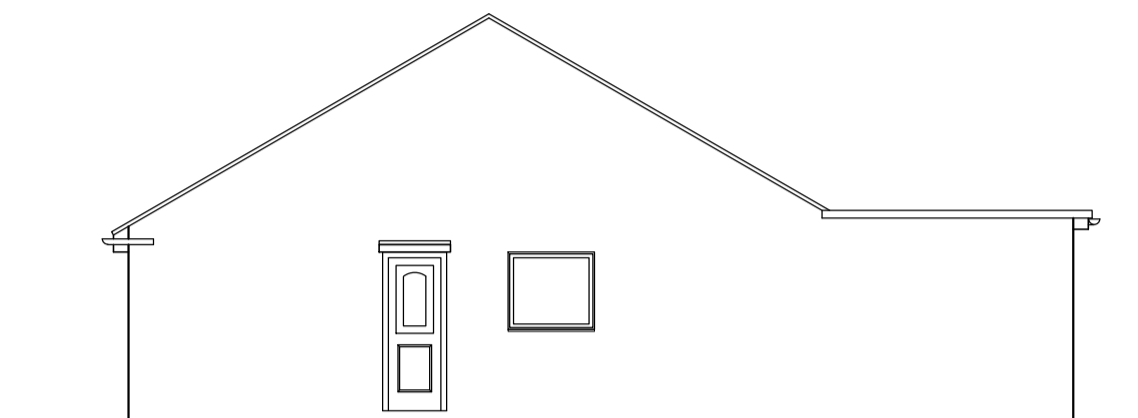
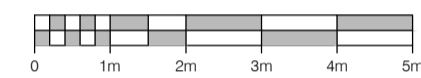

EXISTING
North Elevation

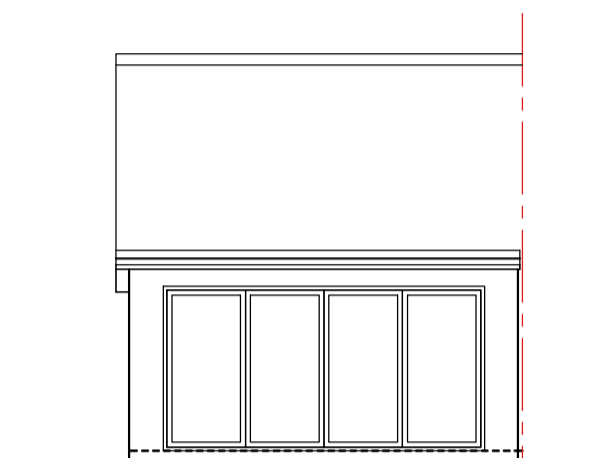

EXISTING
West Elevation

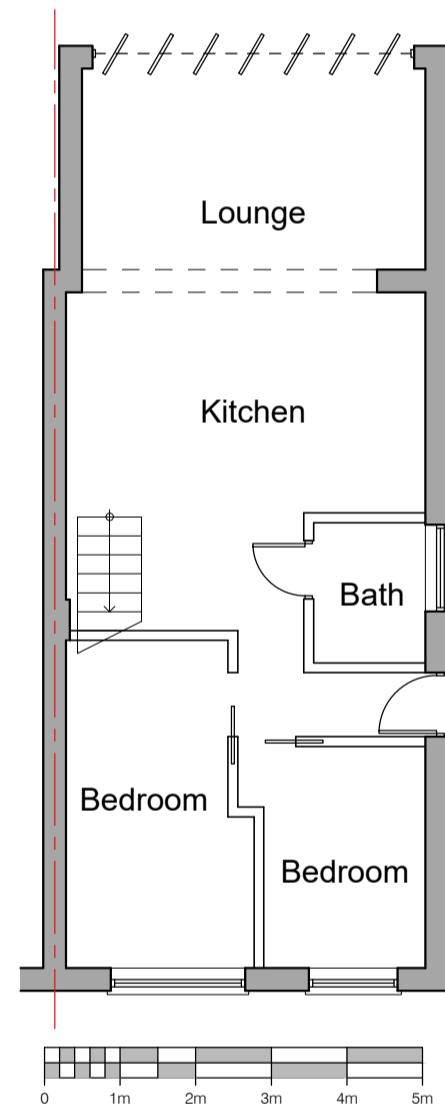

PROPOSED
Ground Floor Plan



PROPOSED
First Floor Plan

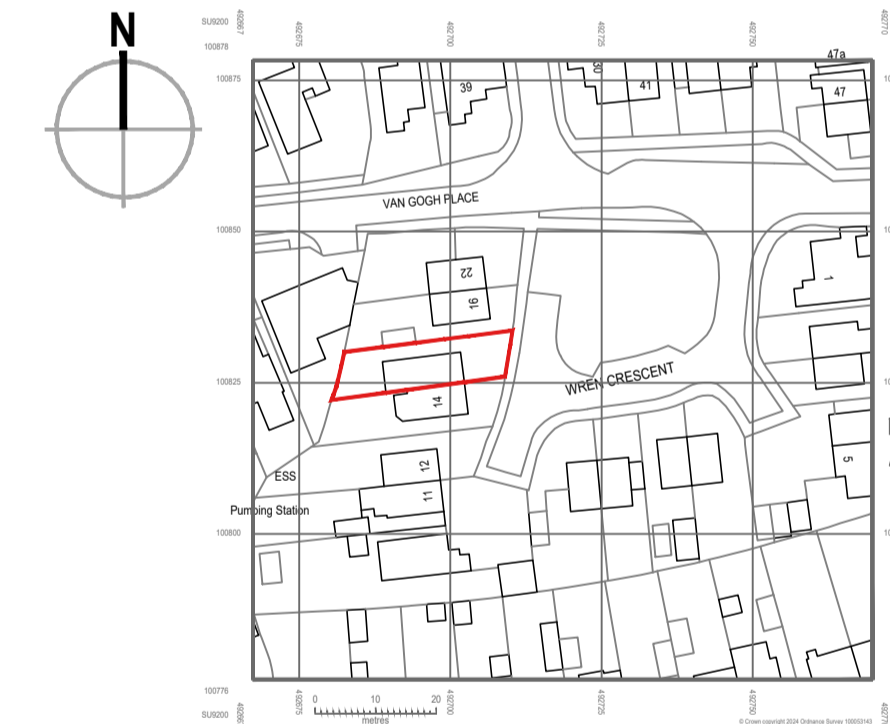

Site Location Plan - 1:1250

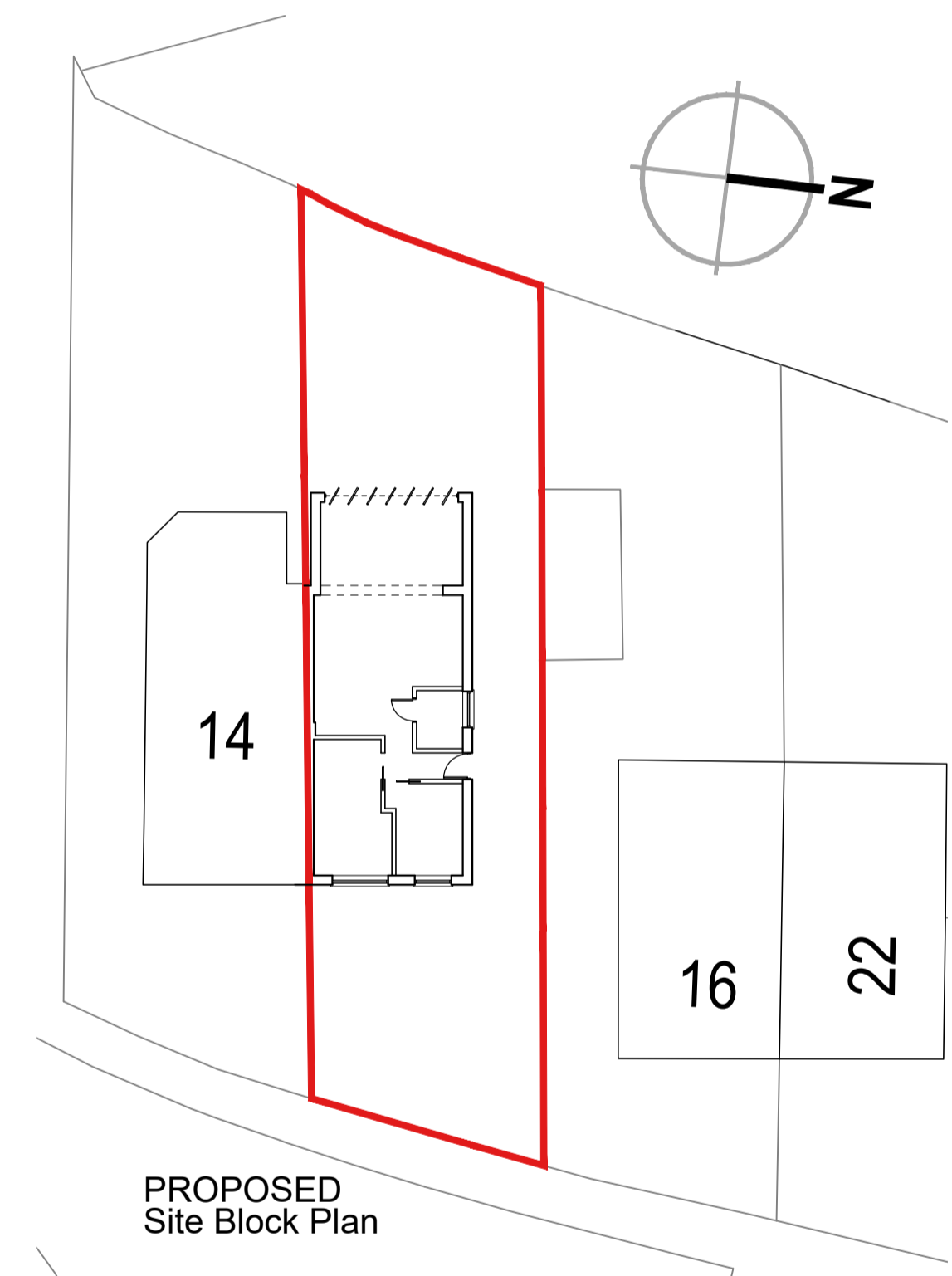

PROPOSED
Site Block Plan

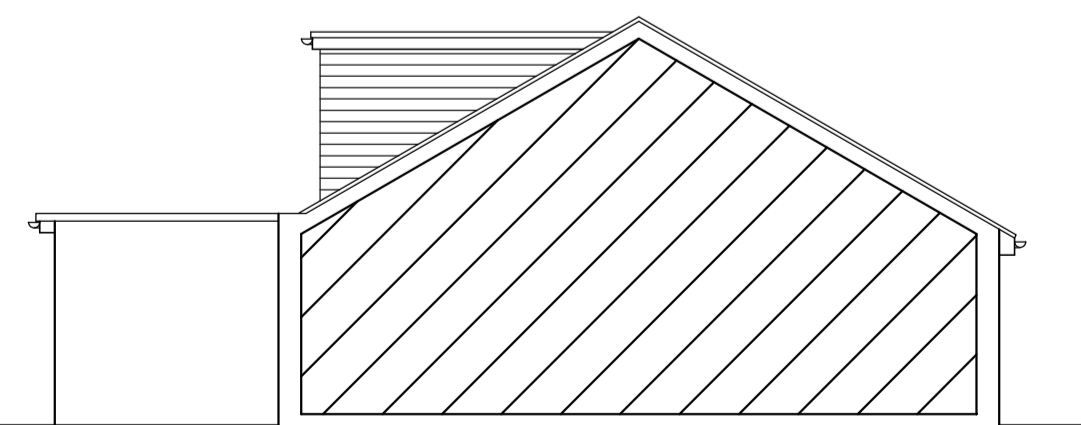

PROPOSED
South Elevation

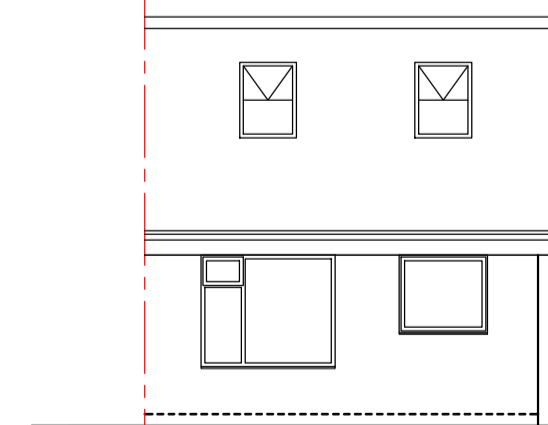

PROPOSED
East Elevation

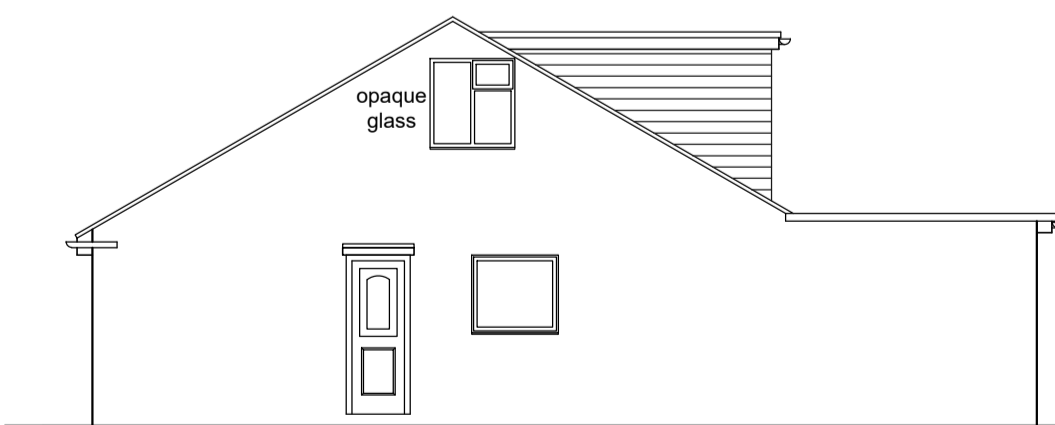
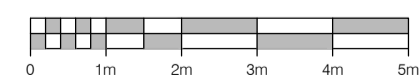

PROPOSED
North Elevation

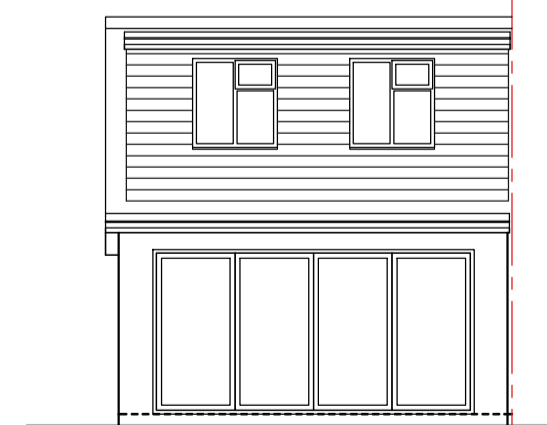

PROPOSED
West Elevation

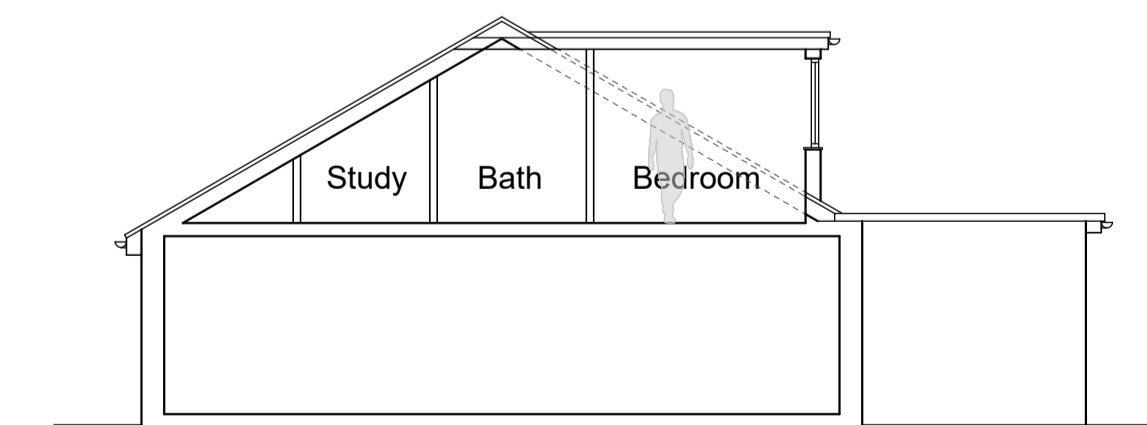

PROPOSED
Section

pario

pario architecture
 25 barnes wallis road
 segenoworth east
 hampshire
 PO15 5TT
 architecture + design

T +44 (0) 1489 884155
 E info@pario-design.co.uk

Client Mr & Mrs Demkova 15 Wren Crescent Bognor Regis West Sussex PO22 9BZ		
Project New Loft Conversion 15 Wren Crescent		
Drawing Title Existing & Proposed Plans & Elevations		
Scale 1:100/1:1250	Date Nov '24	Author NRS
Drawing No. 24067/001P	Revision B	

Copyright Pario Consulting Limited