

**NOTE:**  
 It may not be reproduced in part or in whole without prior written permission.  
 All dimensions to be checked on site before work commences.  
 SUBJECT TO BUILDING REGULATIONS, FIRE REGULATIONS AND STATUTORY APPROVALS.  
 This drawing is only to be used in conjunction with drawing notes & specifications prepared by PARIO CONSULTANTS Limited.  
 Subject to statutory approval.

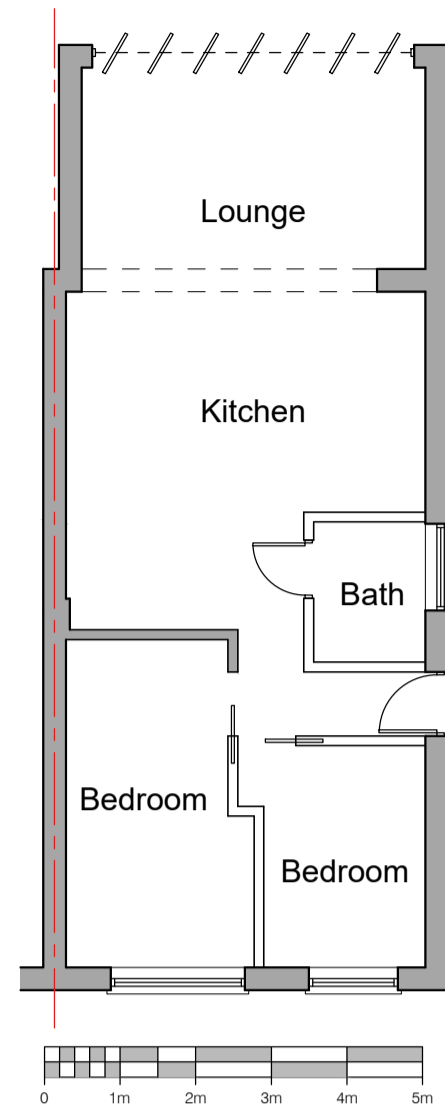

EXISTING  
Ground Floor Plan

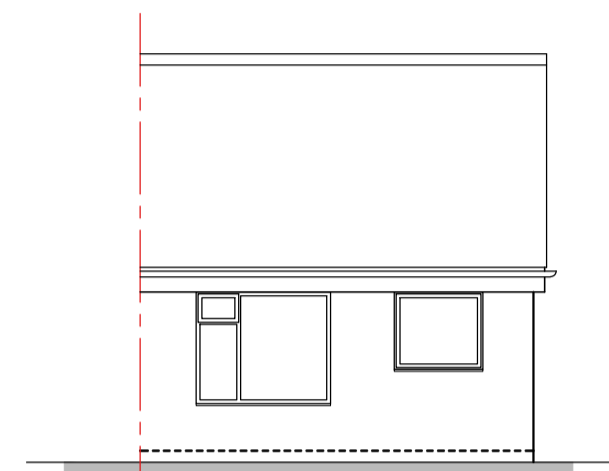
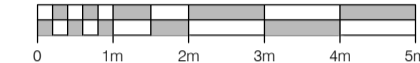

EXISTING  
East Elevation

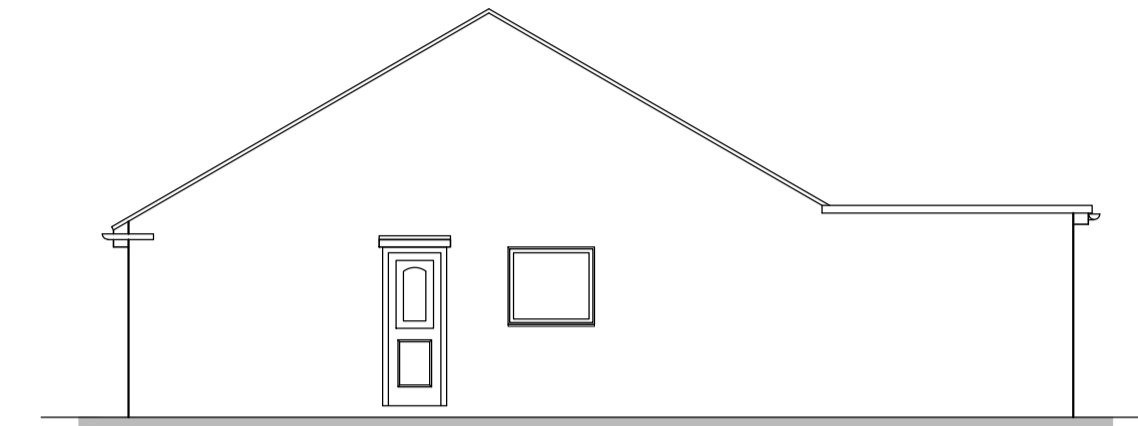

EXISTING  
North Elevation

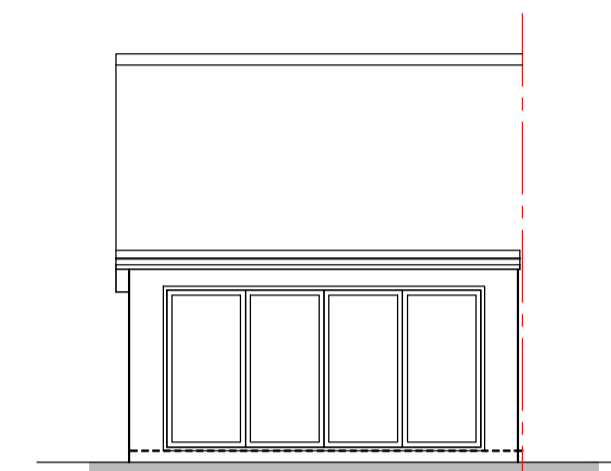

EXISTING  
West Elevation

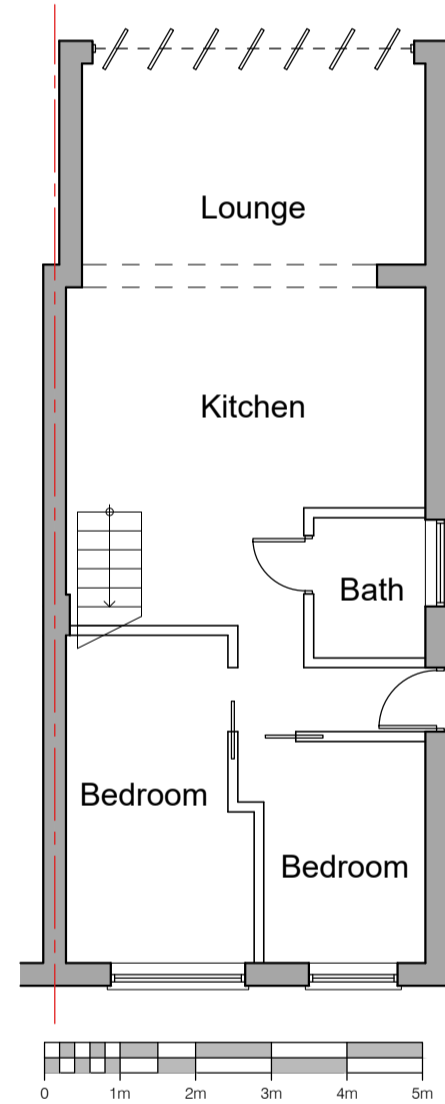

PROPOSED  
Ground Floor Plan



PROPOSED  
First Floor Plan

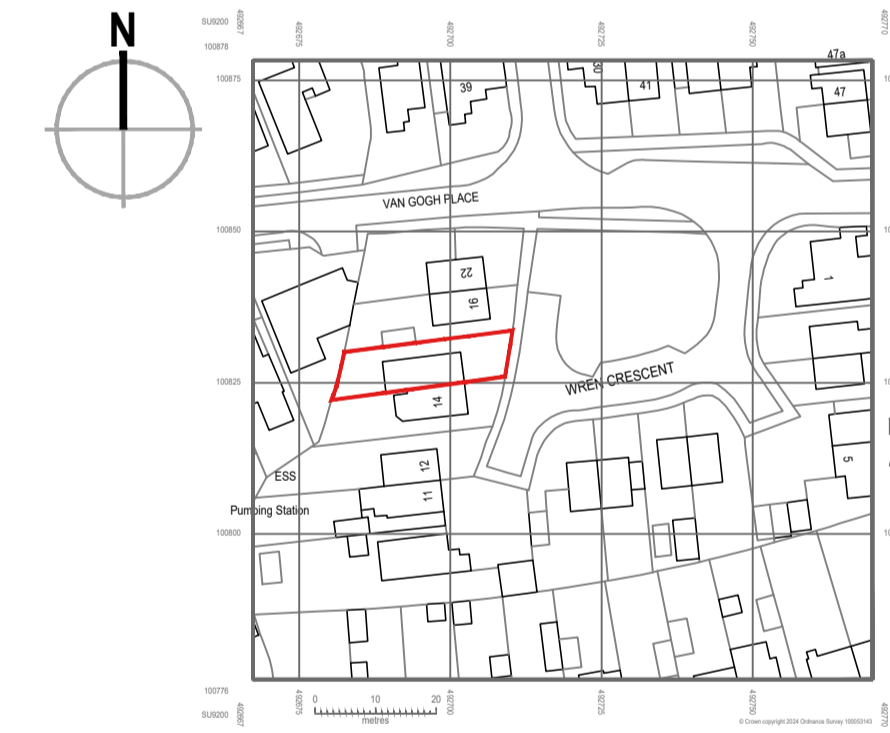

Site Location Plan - 1:1250

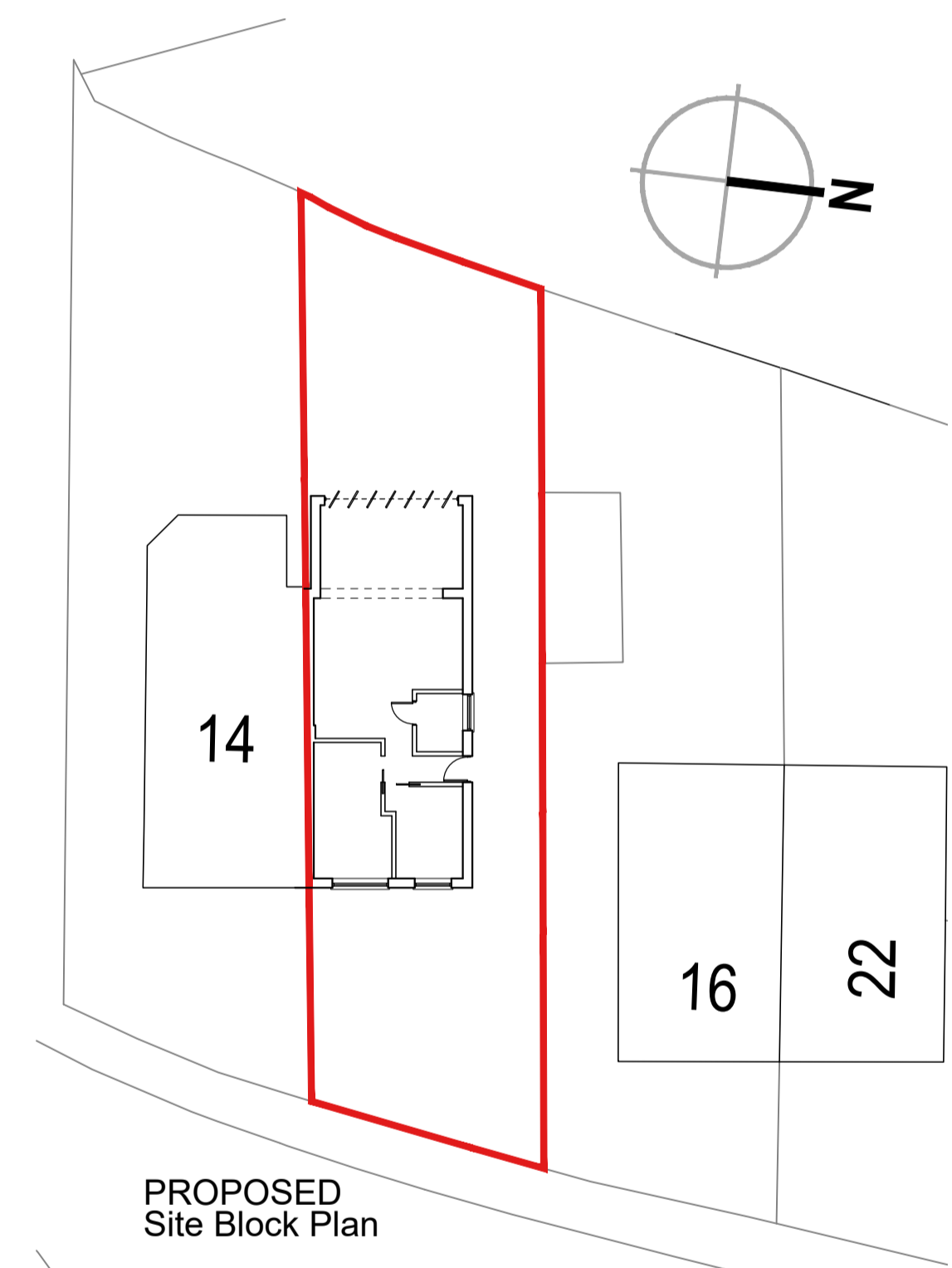

PROPOSED  
Site Block Plan

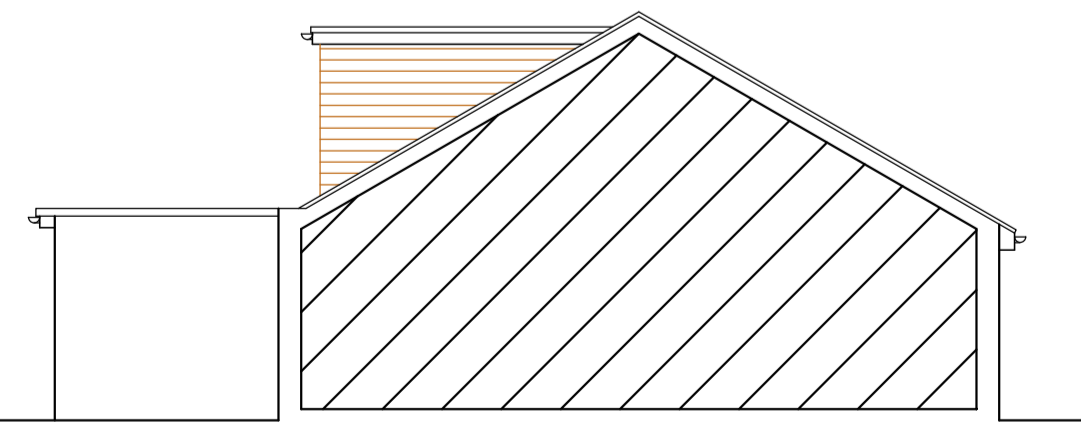

PROPOSED  
South Elevation

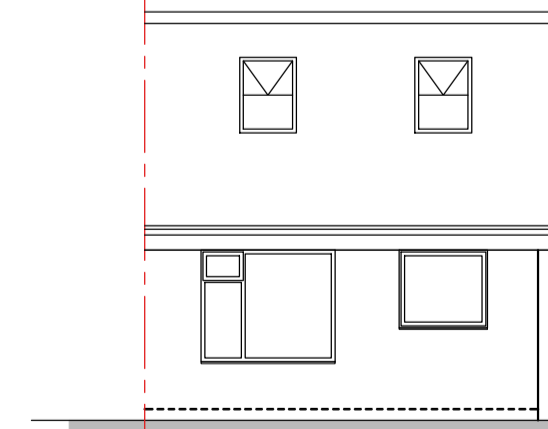

PROPOSED  
East Elevation

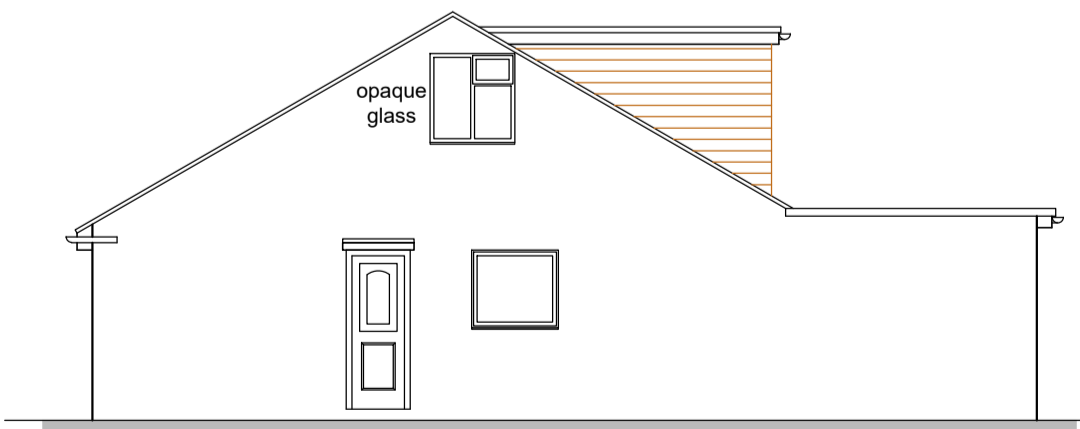

PROPOSED  
North Elevation

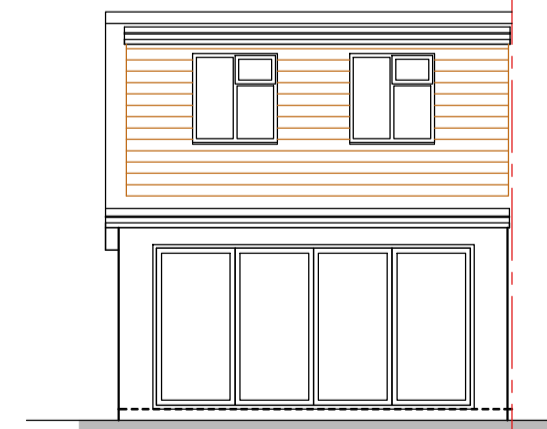

PROPOSED  
West Elevation

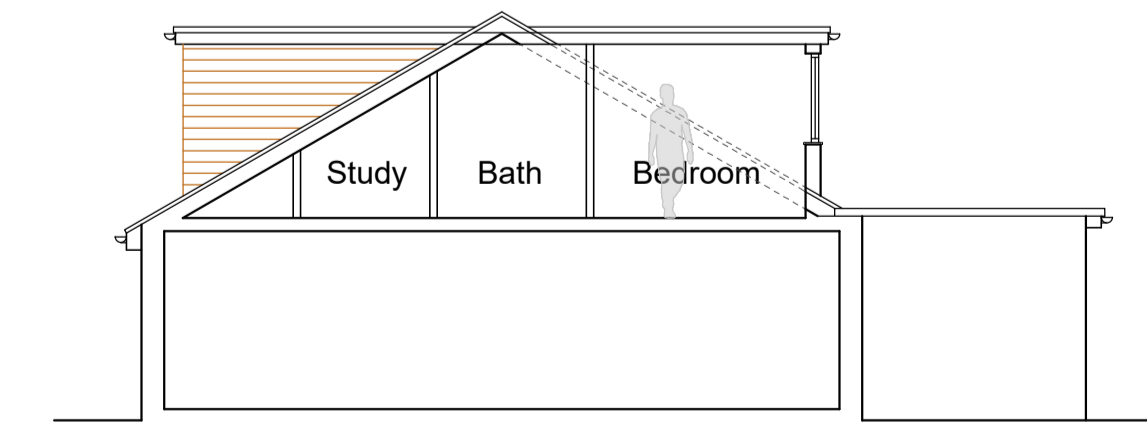

PROPOSED  
Section

**pario**

pario architecture  
 25 barnes wallis road  
 segenoworth east  
 hampshire  
 PO15 5TT  
 architecture + design

T +44 (0) 1489 884155  
 E info@pario-design.co.uk

Client  
**Mr & Mrs Demkova**  
 15 Wren Crescent  
 Bognor Regis  
 West Sussex  
 PO22 9BZ

Project  
**New Loft Conversion**  
 15 Wren Crescent

Drawing Title  
**Existing & Proposed  
 Plans & Elevations**

Scale 1:100/1:1250 Date Nov '24 Author NRS

Drawing No. 24067/001P Revision

**A**

Copyright Pario Consulting Limited