REVISIONS

FRONT ELEVATION
Note : Wall areas left clear to elevations are in facing brickwork

SIDE ELEVATION

REAR ELEVATION

SIDE ELEVATION (Facing access road)

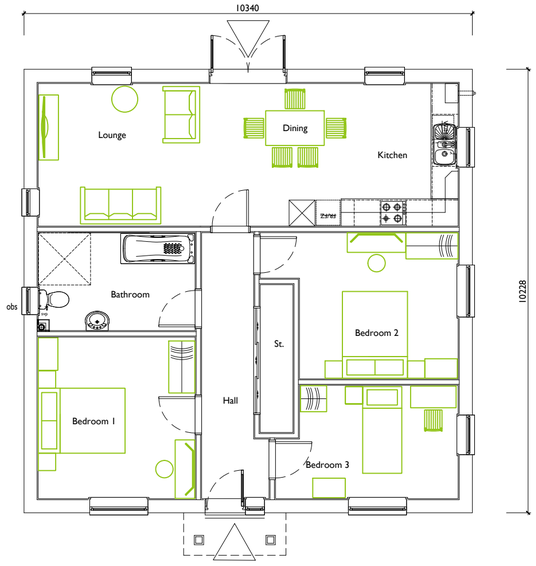


GROUND FLOOR PLAN

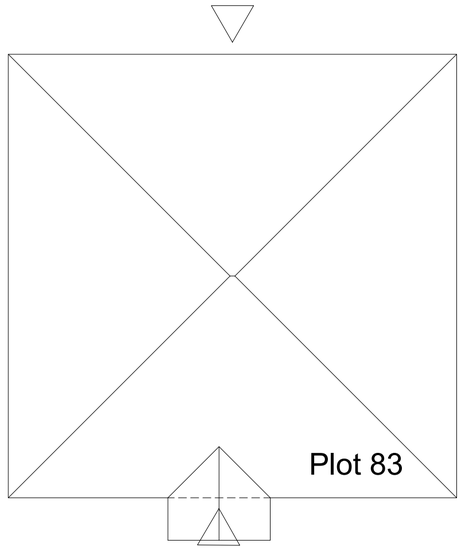


ROOF PLAN

0 2 4 6 8 10m

Scale 1:100 at A2

3 BED BUNGALOW - Type 3BB
92.73sq.m. / 997sq.ft.
3 bed 5 person unit (wheelchair accessible)

Plot 83.
Private.

urban pulse design
The Studio, Unit 17, Vicarage Farm, Winchester Road,
Fairoak, Hampshire. SO50 7HD
023 8069 7010
enquiries@urbanpulsedesign.co.uk www.urbanpulsedesign.co.uk

PROJECT
Land West of New Barn Lane
North Bersted Bornor Regis

Linden Homes South

| Project type | Drawing classification | Work stage |
|---|---|---|
| Residential | | Floor Plans/Elevations |

DRAWING TITLE
Plot 83
Bungalow 3BB
Floor Plans & Elevations

| SCALE | SHEET SIZE | SHEET No. | DRAWN | CHKD | DATE | CAD FILE |
|---|---|---|---|---|---|---|
| 1:100 | A2 | 1 of 1 | ML | ML | 12/07/17 | |

Detail Planning

16-1103-051