© T HIS DRAWING AND THE DETAILS DEPICTED ARE THE COPYRIGHT OF BSP CONSULTING AND MAY NOT BE REPRODUCED EXCEPT BY WRITTEN PERMISSION. OS LICENCE NO. 100041272

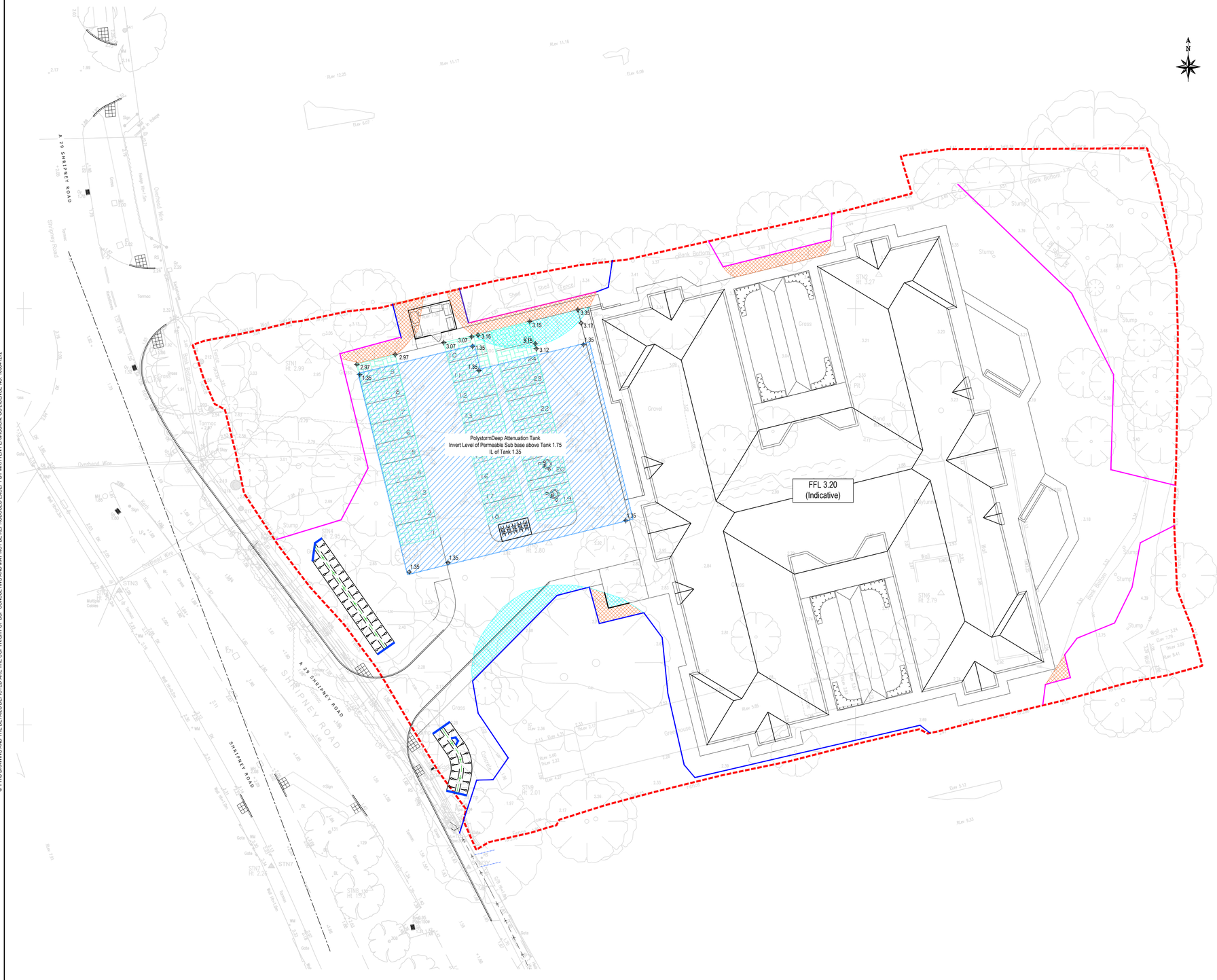

Key

- Proposed private geocellular storage crates
- Proposed Pervious Asphalt
- Ground Protection (From Arboricultural Assessment)
- No Dig Construction or Ground Protection and No Dig Thereafter (From Arboricultural Assessment)
- Tree Protection Fencing as per TPP Rev I (From Arboricultural Assessment)
- Revised Tree Protection Fencing (From Arboricultural Assessment)
- Proposed Invert level of Permeable Construction — 85.90

KEY PLAN

Construction Risks	Maintenance/cleaning Risks	Demolition/adaptation Risks

In addition to the hazard/risks normally associated with the type of works detailed on this drawing take note of the above.
It is assumed that all works on this drawing will be carried out by a competent contractor working, where appropriate, to an appropriate method statement.

SAFETY HEALTH AND ENVIRONMENTAL INFORMATION BOX

NOTES

1. DO NOT SCALE.
2. Should there be any conflict between the details indicated on this drawing and those indicated on other drawings the Engineer should be informed PRIOR to construction on site.
3. Until technical approval has been obtained from the relevant Authority, it should be understood that all drawings issued are Preliminary and NOT for construction. Should the contractor commence site work prior to such approval being given, it is entirely at his own risk.
4. All dimensions are in millimetres unless otherwise stated.
5. The BSP Hazard Identification and Risk Assessment information for this project must be reviewed and understood by the contractor PRIOR to the commencement of any works on site.

REV	COMMENT	DRAWN BY	DATE	CHECKED BY	DATE	APPROVED BY	DATE
P01	First issue	JO	18/10/21	TG	18/10/23	TG	18/10/23

SCALE @ A1	ISSUING OFFICE	PROJECT NUMBER
1:250	NOTTINGHAM	21-0633

CLIENT APPROVAL

- A - APPROVED
- B - APPROVED WITH COMMENTS
- C - DO NOT USE

STATUS	PURPOSE OF ISSUE
S1	PRELIMINARY

• CIVIL • STRUCTURAL • TRANSPORTATION • GEOTECHNICAL • ENVIRONMENTAL

bsp CONSULTING
12 Oxford Street
Nottingham, NG1 5BG
Tel: (0115) 7043300 - Fax: (0115) 8402228
e-mail: info@bsp-consulting.co.uk
Also offices in Derby, Leicester and Sheffield

PROJECT

Proposed 66-Bed Care Home
Shripney Road, Bognor Regis

TITLE

Proposed Permeable Area Depths

CLIENT

LNT Construction

PROJECT ORIGINATOR ZONE LEVEL TYPE ROLE NUMBER	REV
SRBR-BSP-ZZ-00-DR-C-SK241	P01