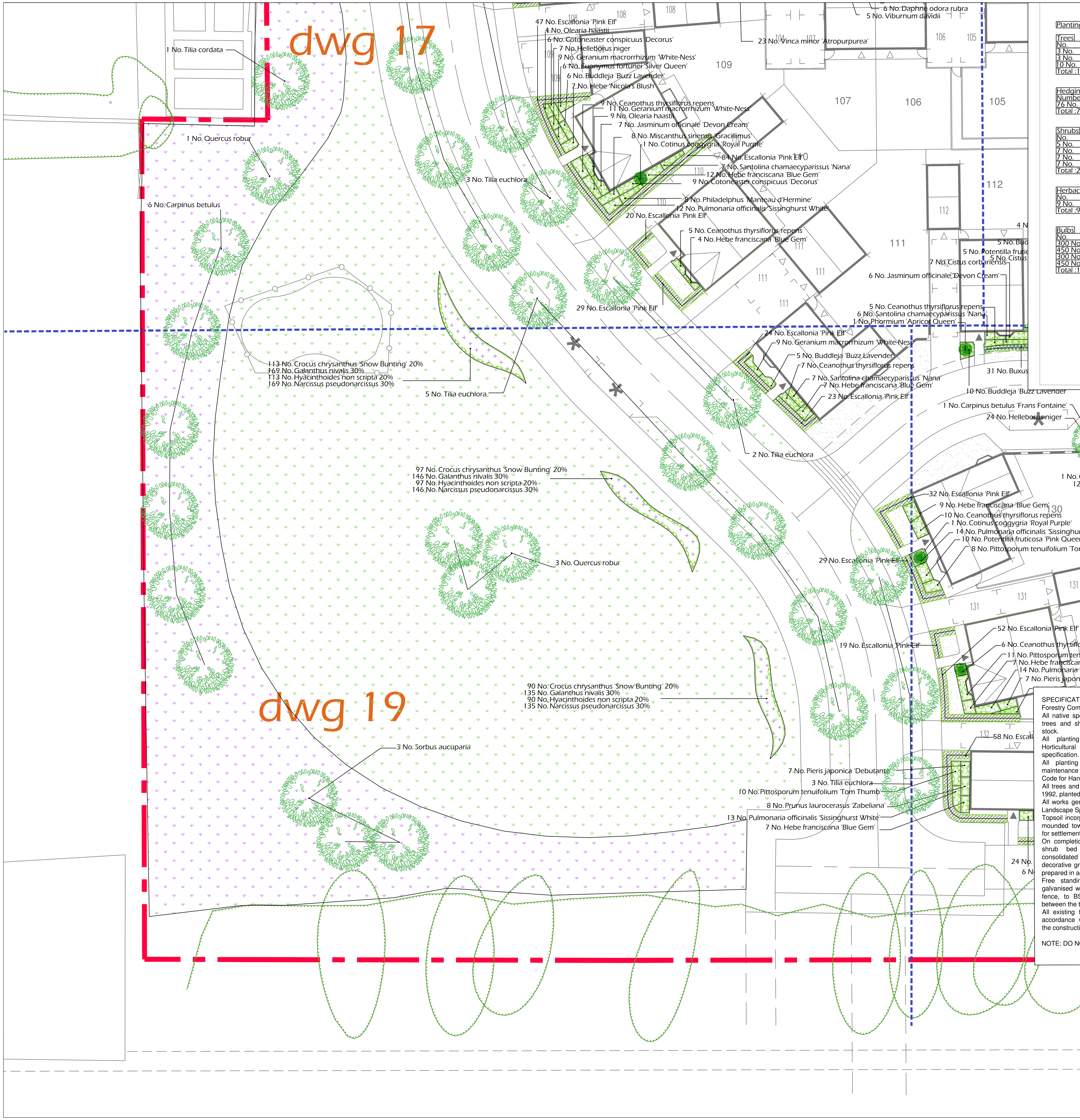

Planting schedule area 19

Trees

No.	Species Name	Girth	Height	Density	Specification
3 No.	Quercus robur	14-16cm	425-600cm	Counted	Extra Heavy Standard :Clear Stem 175-200 :3x :RB: Native
3 No.	Sorbus aucuparia	14-16cm	400-450cm	Counted	Extra Heavy Standard :Clear Stem min. 200 :RB
10 No.	Tilia euchlora	16-18cm	450-500cm	Counted	Extra Heavy Standard :RB
Total :16 No.					

Hedging

Number of Plants	Species Name	Height	Pot Size	Specification	Density
76 No.	Escallonia 'Pink Elf'	40-60cm	5-7.5L	Bushy :6/9 brks :C	0.5Ctr Double Staggered at 0.5m offset
Total :76 No.					

Shrubs

No.	Species Name	Height	Pot Size	Specification	Density
5 No.	Buddleja 'Buzz Lavender'	40-60cm	3L	Branched	4/m²
7 No.	Ceanothus thyrsiflorus repens	30-40cm	5-7.5L	Bushy	4/m²
7 No.	Hebe franciscana 'Blue Gem'	40-60cm	5-7.5L	Bushy	4/m²
7 No.	Santolina chamaecyparissus 'Nana'	30-40cm	3L	Bushy	4/m²
Total :26 No.					

Herbaceous

No.	Species Name	Height	Pot Size	Specification	Density
9 No.	Geranium macrorrhizum 'White-Ness'		2L	Full Pot	6/m²
Total :9 No.					

Bulbs

No.	Species Name	Specification	Density
300 No.	Crocus chrysanthus 'Snow Bunting'	topsize	25/m²
450 No.	Galanthus nivalis	topsize ; to be in the green when planted	25/m²
300 No.	Hyacinthoides non scripta	9+ topsize	25/m²
450 No.	Narcissus pseudonarcissus	topsize	25/m²
Total :1500 No.			

Legend

- Existing vegetation to be retained
- Existing hedgerow to be trimmed back to 4m width and maintained as a native hedgerow
- Proposed tree planting within soft landscape. See detail on sheet
- Proposed tree planting within hard landscape. See detail on sheet
- Proposed specimen shrub planting
- Proposed climbing plants to be trained up adjacent wall/ fence/pergola with galvanised wires and hook set 250mm apart with support canes removed prior to planting
- Proposed hedge planting to be planted in a double staggered row 300mm apart and at 500mm centres in each row and maintained at 0.5m height
- Proposed hedge planting to be planted in a double staggered row 300mm apart and at 500mm centres in each row and maintained at 1m height
- Proposed hedge planting to be planted in a double staggered row 500mm apart and at 500mm centres in each row and maintained at 1.8m height
- Proposed Shrub planting to receive 75mm bark mulch
- Proposed bulb planting
- Proposed grass areas to receive good quality amenity grass turves laid in line with good horticultural practices
- Existing grasslands to be retained any bare or damaged areas to be seeded with grassland mix A18 as supplied from "Germinal Seeds" (Tel: 01522 868714)
- Area to be seeded with wildflower grassland mix WFG9 as supplied from "Germinal Seeds" (Tel: 01522 868714)
- Proposed wildflower grassland to be seeded with a combination of WFG18 Butterfly and Honey Bee as supplied by "Germinal Seeds". Shaded areas to be seeded with WFG8 wildflower seed mix by "Germinal Seeds" (Tel: 01522 868714) or similar and approved.
- Cut lines
- Site Boundary

Tree Planting Pit Detail within Soft Landscape

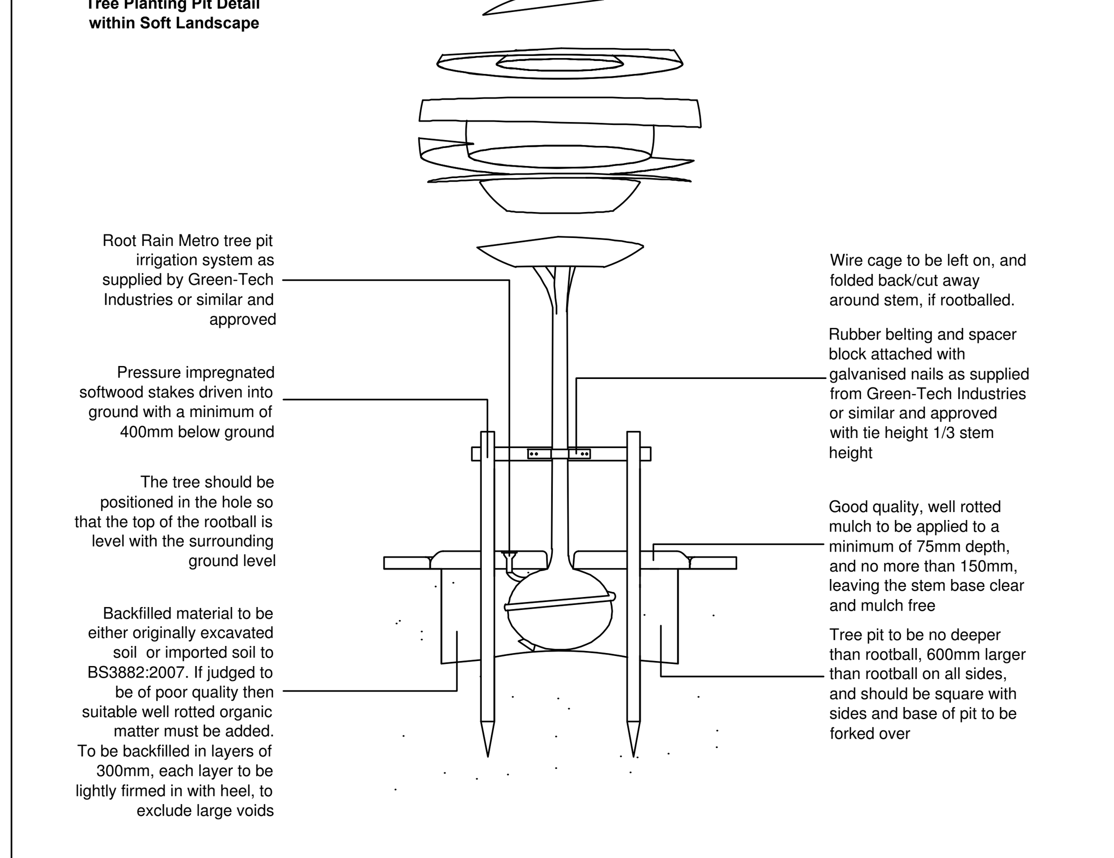

All components as supplied from Green Leaf or similar and approved

SPECIFICATION

Forestry Commission Practice note 8.

All native species should be of local stock. Native trees and shrubs certified as British Native plant stock.

All planting stock should comply with the Horticultural Trade Association National Plant specification.

All planting preparation, handling, planting & maintenance should be in accordance with CPSE Code for Handling and Establishing plants.

All trees and shrubs to comply with BS 3936 Part 1 1992, planted to BS 4043:1989 and BS 4428:1989.

All works generally, to comply with the written Soft Landscape Specification.

Topsoil incorporated into planting beds to be gently mounded towards the centre of each bed to allow for settlement.

On completion of planting the whole area of the shrub bed shall be mulched with 75mm consolidated thickness of medium textured decorative grade natural pine bark having first been prepared in accordance with the specification.

Free standing hedges shall have a 3 strand galvanised wire and tanalised softwood timber post fence, to BS 1722-2:2000, erected along a line between the two rows of hedge plants.

All existing trees and hedges to be protected in accordance with BS5837:2012 for the duration of the construction period.

NOTE: DO NOT SCALE FROM DRAWING

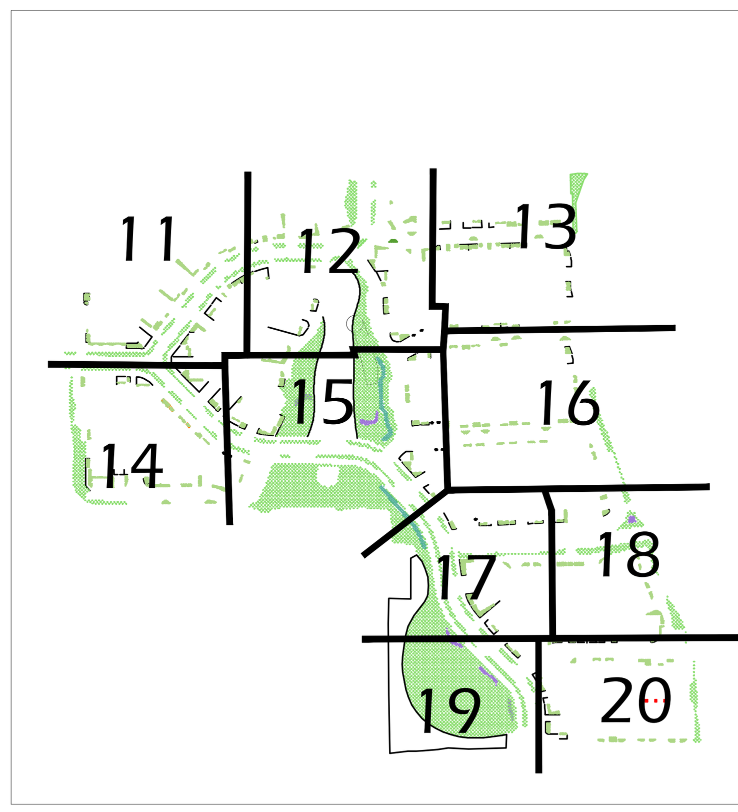

Rev	Date	Details	Drawn
A	17.02.14	Layout change	AK

ACD
Ecology
Arboriculture
Landscape Architecture

ACD Landscape Architects & ACD Ecology
Rodbourne Rail Business Centre, Grange Lane, Malmesbury, Wilts, SN16 0ES
Tel: 01666 825646 Fax: 01666 824654

ACD Arboriculture
Tanners, Lower Street, Haslemere, Surrey, GU27 2PE
Tel: 01483 425714 Fax: 01428 641090

ACD (Landscape Architects) Southampton
12 Southgate Street, Winchester, Hampshire, SO23 9EF
Tel: 01962 855604

www.acdlandscape.co.uk

Space to live
David Wilson Homes

scheme: Roundstone Lane Angmering
client: Barratt David Wilson
drawing: Soft Landscape Proposals
date: July 2012
scale: 1:200@A1
drawing no: BSH 17576 19A
drawn: DKM checked: AW

Copyright of ACD Landscape Architects Ltd. All rights described in Chapter IV of the Copyright, Designs and Patents Act 1988 have been generally asserted: 2012. Copyright of this plan remains with ACD until all fees have been paid in full.

ARUN DISTRICT COUNCIL A/82/12/