BEDARO
Perfection By Nature

Construction Management Plan

Project Name

Angmering

Contract Number

……

Construction Phase

Health and Safety Plan

Construction (Design & Management) Regulations 2015

Project Name

Angmering

Contract Number

…….

Author	Jonny Mitchell
Current Revision	002

Issued To	Name	Issue Revision	Issue Date
Client	Gold Property Developments Ltd	002	April 2018
Principal Designer	Bedaro Ltd	002	April 2018

This Construction Phase Health and Safety Plan is prepared in accordance with Regulation 12 of the Construction (Design and Management) Regulations 2015 and associated guidance "Managing Health and Safety in Construction" and in particular Appendix 3.

Revision Record

Revisions to the content of this CPHSP, such as a change in the site management personnel or additions and amendments to the significant site risks register are noted below. Following planned reviews, either note the resulting amendments below, or note on the log when the review was held, and where the record of the review is held.

Date	Section amended	Detail of amendment	Amended by
April 2018	First Issue	First Issue	Jonny Mitchell
April 2018	002	Appendix D – TPO & Section 6.8	Jonny Mitchell

Contents

1.0	**PROJECT DETAILS**
1.1	Location
1.2	Project Description
1.3	Start Date
1.4	Completion Date/Duration
1.5	Details of any Phased Handovers
1.6	Details of the Project Team
1.7	Sub-Contractors Directory
1.8	Extent and Location of Existing Records or Plans
2.0	**MANAGEMENT OF THE PROJECT**
2.1	Project Health & Safety Organisational Chart
2.2	Health and safety Responsibilities on this Project
2.3	Health and Safety Goals for the Project
2.4	Site Rules
2.5	Co-operation between the Project Team on Site and Co-ordination of their work.
2.6	Consultation with the workforce
2.7	Exchange of design information between the client, designers, principal designers and contractors on site.
2.8	Handling design changes during the project.
2.9	The Selection and control of subcontractors
2.10	The exchange of Health and Safety Information between contractors
2.11	Site Security
2.12	Site Induction
2.13	On-site Training
2.14	Welfare Facilities and First Aid
2.15	The Reporting and Investigation of Accidents and incidents including near misses
2.16	The production and approval of risk assessments and written systems of works
2.17	Emergency Procedures
2.18	Fire Plan

3.0	**ARRANGEMENTS FOR CONTROLLING SIGNIFICANT SITE RISKS**
3.1	Safety Risks
3.2	Health Risks
4.0	**HEALTH AND SAFETY FILE**
4.1	Layout and Format, arrangements for the gathering of information and its storage
5.0	**SIGNIFICANT DESIGN AND CONSTRUCTION HAZARDS**
5.1	Significant design assumptions and suggested work methods, sequences or other control measures
5.2	Information on significant risks identified during design
5.3	Materials Requiring Particular Precautions
6.0	**ADDITIONAL INFORMATION/REQUIREMENTS & RECOMMENDATIONS**
6.1	Storage of Materials (particularly hazardous materials) and work equipment
6.2	Appearance, erection, maintenance of security fencing and lighting for construction
6.3	Parking of vehicles of site operatives and visitors
6.4	Provisions of wheel wash Facilities
6.5	Methods of Access & Routing of Vehicles during Construction
6.6	Anticipated Number, Frequency, Type/Size of vehicles
6.7	Public Engagement both prior to and during Construction works
6.8	Measurements to management all environmental effects of the development during demolition and construction, including traffic (worker travel plan), noise, vibration, dust, air pollution and odour
6.9	Pre-commencement survey and Post completion survey
6.10	Letter Drop
Appendix A	**Logistics Plan**
Appendix B	**Map and Directions to Nearest A & E.**
Appendix C	**Contractors Travel Plan**
Appendix D	**TPO**

1.0	**PROJECT DETAILS**			
	1.1	**Location of Project**		
		Roundstone Lane Angmering West Sussex		
	1.2	**Project Description**		
		New Build Construction of 30 No. Detached & Semi-detached Houses & Associated Parking. Children's play area.		
	1.3	**Start Date**		
		01st September 2018.		
	1.4	**Completion Date / Duration**		
		September 2019. 18 Month.		
	1.5	**Details of any Phased Handover**		
		To be advised during construction		
	1.6	**Details of the Project Team**		
		1.6.1	**Client**	Gold Property Developments Ltd Highclere House 180 Main Road Biggin Hill Westerham TN16 3BB
				Contact Philip Todd
				Tel. [redacted]
				Mobile
				email
		1.6.2	**Principal Designer**	Bedaro L[redacted] Unit 9 Beech House Padgate Business Park Green Lane Warrington WA1 4JN
				Contact Glenn Cavill
				Tel. [redacted]
				Mobile
				email
		1.6.3	**Principal Contractor**	Bedaro L[redacted] Unit 9 Beech House Padgate Business Park Green Lane Warrington WA1 4JN
				Contact Damian Clarke
				Tel. [redacted]
				Mobile

				email	damian@bedaro.co.uk
		1.6.4	**Structural Engineer**	Bell Munro Consulting Ltd Consulting Civil & Structural Engineers Turing House 5 Archway Manchester M15 5RL	
				Contact	Chris Munro
				[redacted]	
		1.6.5	**Civil Engineer**	66a Church Walk Burgess Hill RH15 9AS	
				Contact	
				[redacted]	
				email	
		1.6.6	**Local Authority**	Corner House The Square Angmering Littlehampton BN16 4EA	
				Contact	
				[redacted]	
		1.6.7	**HSE**	Health and Safety Executive Construction Division Rose Court 2 Southwark Bridge London SE1 9HS	
				[redacted]	
		1.6.8	**Police**	County Buildings East Street Littlehampton West Sussex BN17 6AR	
				Contact	
				[redacted]	
				email	
		1.6.9	**Fire Service**	East Preston Fire Station	

				20 North Lane Littlehampton West Sussex BN16 1DA	
				Contact	
				[redacted]	
				email	

	1.7	**Sub-Contractors Directory (to be completed and up dated by Site Manager)**			
		1.7.0	**Demolition**		
				Contact	
				Tel.	
				Mobile	
				email	
		1.7.1	**Groundworks**		
				Contact	
				Tel.	
				Mobile	
				email	
		1.7.2	**Brickwork**		
				Contact	
				Tel.	
				Mobile	
				email	
		1.7.3	**Timber Frame**	N/A	
				Contact	N/A
				Tel.	N/A
				Mobile	N/A
				email	N/A
		1.7.4	**Scaffolding**		
				Contact	
				Tel.	
				Mobile	
				email	
		1.7.5	**Roofing**		
				Contact	
				Tel.	
				Mobile	
				email	
		1.7.6	**Plumbing**		
				Contact	
				Tel.	

				Mobile	
				email	
		1.7.7	Electrical		
				Contact	
				Tel.	
				Mobile	
				email	
		1.7.8	Dry Lining/Plastering		
				Contact	
				Tel.	
				Mobile	
				email	
		1.7.9	Tiling		
				Contact	
				Tel.	
				Mobile	
				email	
		1.7.10	Joinery		
				Contact	
				Tel.	
				Mobile	
				email	
		1.7.11	Painting and Decorating		
				Contact	
				Tel.	
				Mobile	
				email	
		1.7.12	Flooring	Harmony	
				Contact	
				Tel.	
				Mobile	
				email	
		1.7.13	Landscaping		
				Contact	
				Tel.	
				Mobile	
				email	
		1.7.14	Steel work		
				Contact	
				Tel.	
				Mobile	
				email	
		1.7.15	Contractor	N/A	

			Contact	
			Tel.	
			Mobile	

	1.8	**Extent & location of existing records and plans**		
		1.8.1		Bedaro have received as part of the tender documentation
		1.8.2	**Electric**	[redacted]
		1.8.3	**Water**	
		1.8.4	**Gas**	
		1.8.5	**BT**	
		1.8.6	**Cable**	
		1.8.7	**Drainage**	
		1.8.8	**Ground Investigation**	
		1.8.9	**Asbestos**	
		1.8.10	**Structural Survey**	

2.0 MANAGEMENT OF THE PRJECT

2.1 Project Health & Safety Organisational Chart

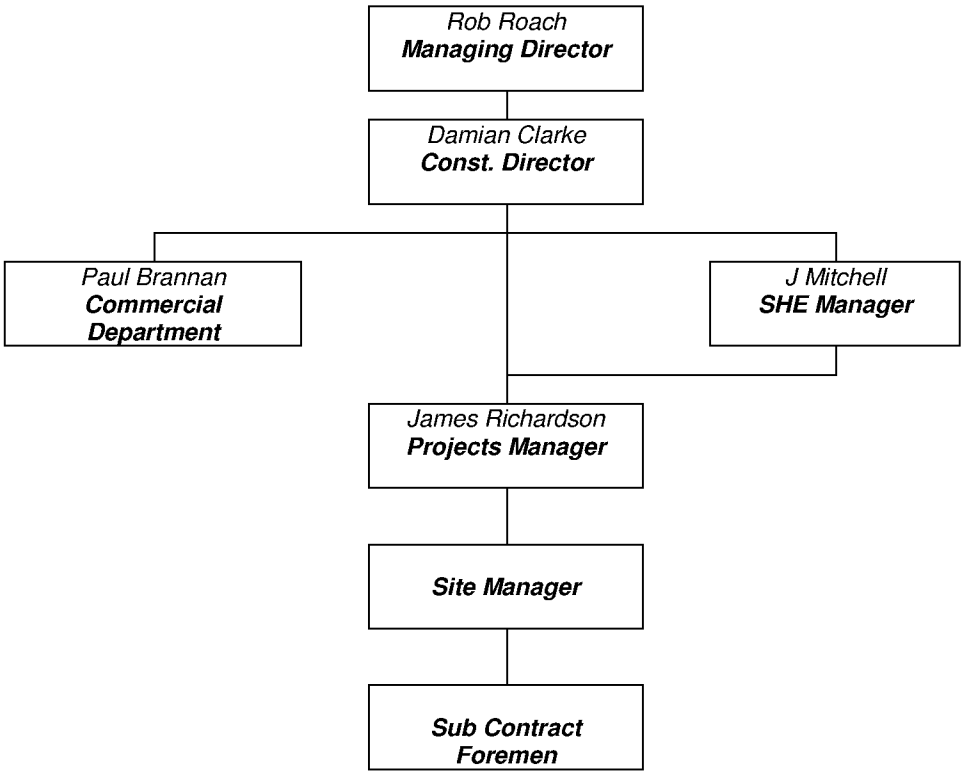

2.2 Health and safety Responsibilities on this Project.

2.21	**Managing Director** Rob Roach	Has overall responsibility for Health and Safety throughout the company.
2.21	**Const. Director** Damian Clarke	Oversees the Health and Safety on the contract and provides back up to the site team.
2.22	**Health, Safety & Environmental Manager** Jonny Mitchell	Prepares the Construction Phase Plan and Dilapidation Survey & Schedule. Undertake regular Site H & S Audits to monitor compliance as noted above. Preparation of the Health and Safety File. Ensures the appropriate information is provided to the Principal Designer.
2.23	**Projects Manager** James Richardson	Oversee construction activity on site and to ensure programme intent is executed
2.23	**Site Manager**	Responsible for the day to day Health and Safety on site to ensure the works are executed in line with the Bedaro H & S Management System and current legislation. To act as Fire Marshall and Temporary works co-ordinator where applicable.
2.24	**S/C Foremen Various**	Supervise his work force and ensure that work is undertaken in a safe manner without risk to health.

	2.3	**Health and Safety Goals for the Project**	
		2.31	It will be the Health and Safety Goal of the project to ensure all persons co-operate together on Health and Safety Issues with the target of achieving Nil accidents or dangerous occurrences and also that the Health of all participants and the general public is unaffected by the works.
	2.4	**Site Rules**	
		1	The following welfare facilities are available on site: • Canteen • Toilets • Kettle • Microwave • Hot and Cold Running Water The above is located in the site compound
		2	First Aid equipment is available at the following location(s): **site office**
		3	Whilst on site wear appropriate PPE, e.g.: **Safety Helmet, Safety Footwear & Hi-Vis Clothing.**
		4	Wear long trousers and short, or long-sleeved shirts whilst on site.
		5	You will require a permit to work, issued by the site management for the following activities: • Working on/in excavations, • Hot works, • Electrical permit to work • Use of step ladders • Use of Crane • Working in Confined Spaces
		6	Only use designated access routes, do not work anywhere without permission or enter any prohibited areas.
		7	Smoking is not permitted on Site unless a smoking area has been appointed.
		8	Keep all access routes clear of materials, tools, trailing cables etc.
		9	Do not take food or drink into your work areas, only eat and drink in the canteen.
		10	You must have the competency to use the plant and equipment for the task you are performing
		11	Report all injuries, incidents & near misses, however minor, to the site management.
		12	No foul or abusive language
		13	No eating or drinking except in the site canteen
		14	The use of alcohol or prohibited drugs

		15	No walkmans, ipod and or equipment which uses ear phones. Radios allowed under the site managers discretion etc.
		16	Do not alter or misuse any equipment provided for health safety and welfare
		17	Do not alter fences barriers that have been erected to segregate work areas
		2.5	**Co-operation between the Project Team on Site and Co-ordination of their work.**
			Bedaro will co-operate with all the project team and will attend all design team meetings where Health and Safety issues will be discussed, and risk designed out where practicable. Bedaro will co-ordinate the contractors on site through regular liaison, sub contract meetings, short term programs and daily reviews.
		2.6	**Consultation with the workforce.**
			Bedaro have in place and implement established means of communicating with our workforce on Health and Safety matters. Prior to each and every individual starting on site he/she will be instructed on the content of their method statement/risk assessment they will be consulted and at this stage will be asked if they could suggest a safer alternative method of work, if so the method statement/risk assessment will be altered by hand and duly signed by the worker to confirm acceptance and agreement to comply. During the course of the works the workers will be given tool box talks and at the end of each tool box talk they will be asked for both their comments on the content but also on any current health and safety issue on site. Bedaro will also operate an open-door policy and employees will be free to discuss Health and Safety issues at any time with the Site Manager, H & S Advisor and/or Directors. .
		2.7	**Exchange of design information between the client, designers, principal designers and contractors on site.**
			The exchange of design information between the client, designers, principal designers and Principal Contractor will generally be done through the regular design team meetings and drawing/specification issue. The Principal Contractor will then undertake controlled issue of information to contractors and also design issues will be discussed at regular sub-contractor meetings.
		2.8	**Handling design changes during the project.**
			Design changes during the project will normally be notified to us by our design team via one of the following methods: • Drawing Revision • Architects Instruction • Verbal (Bedaro will confirm back to client/contract via CVI Procedure) All design issues will be channelled through the principal designer
		2.9	**The Selection and control of subcontractors.**
			Bedaro operate an approved sub-contractors list and only contractors who are on that list will be allowed to work this contract. Health and Safety Performance is monitored, by Project Managers on an ongoing basis and by our H & S Manager on a fortnightly basis, and reviewed, poor performance would result in removal from the approved list. Sub-contractors will not be allowed to sub-let work without similar proof of competency being proven.

		2.10	**The exchange of Health and Safety Information between contractors.**
			Bedaro will co-ordinate the works and as such will control and channel the exchange of health and safety information through them as principal contractors in charge of the site.
		2.11	**Site Security.**
			The site will be fully fenced with separate, controlled, pedestrian and vehicle access. The requirement for further security measures will be monitored throughout the construction phase.
		2.12	**Site Induction.**
			Bedaro will carry out a site safety induction for all employees using the Induction Registration Form and Induction Register. Visitors will sign the visitors book and will be escorted whilst on site. The above forms are the basis of the site inductions, but the inductions will also include briefing on the following: • Site Rules • Traffic Management Arrangements • Emergency Procedures • Fire Plan • Content and Understanding of the relevant Method Statements/Risk Assessments, and endorsement to confirm the same.
		2.13	**On-site Training.**
			All persons working on this site will be trained and competent in their individual disciplines and we will ensure that a high proportion of the workforce have passed the CSCS touch screen test. Further on-site training will be provided in the form of Induction training as detailed above and also regular Tool Box Talks relating to relevant work front topics.
		2.14	**Welfare Facilities and First Aid.**
			Welfare facilities will be provided strictly in accordance Schedule 2 of the CDM Regulation 2015. (See also 2.1.1) The First Aid Box is located in the Site Managers office. The site First Aider is the Site Manager
		2.15	**The Reporting and Investigation of Accidents and incidents including near misses.**
			All accidents, no matter how minor must be reported to the Site Manager as soon as possible. The Site Manager is then responsible for gathering all the relevant information and recording it in the site accident book. This information is then to be relayed to the Company Safety Officer who will decide on any further action. This system of reporting also applies to any dangerous occurrences or potential hazards noted by all employees. It is an offence under the 1974 Health and Safety at Work Act not to report recognised potential hazards to a supervisor. Accident Investigation For Minor Injuries Bedaro have an Accident Investigation Report Form which is completed by the Site Supervisor and submitted to the Warrington Office. With

			respect to all reportable accidents or incidents Bedaros Health & Safety Manager will undertake a full investigation which is then discussed with Senior Management and any resultant findings are acted upon.
		2.16	**The production and approval of risk assessments and written systems of works.**
			Prior to the commencement of any works that present a significant risk a safe system of works must be prepared and will include a method statement and suitable and sufficient risk assessments. This Safe System of Work must be presented to the Bedaro Site Manager a week before commencement of the works, unless agreed otherwise. RAMS will be communicated to the workers who will be asked to contribute if they think there is a safer method. The Workers will sign to confirm their understanding and agreement to comply. The works will be monitored, and RAMS reviewed if appropriate.
		2.17	**Emergency Procedures.**
			Summoning the emergency services. In the event of an emergency immediately contact the Site Manager or the nearest member of the Principal Contractors Staff. Advise them concisely and clearly of the nature and location of the emergency. They who will then contact the emergency services. You must then proceed to the site entrance and await the arrival of the emergency services. On their arrival direct them to the location of the incident. If you cannot find a member of staff then dial 999 yourself, either by mobile phone or by going into to the site office, before proceeding to the site entrance **Local Accident and Emergency Dept.** The Nearest A & E Facilities are located at: **Royal Sussex County Hospital** **Barry Building** **Eastern Road** **Brighton** **BN2 5BE** [redacted] A map is included in Appendix B of this document
		2.18	**Fire Plan**
			1 – Organisation and Responsibility The Site Manager has overall responsibility for Fire Safety on site and is named as the Fire Marshall. **2 – Site Precautions** It has been determined by assessment that Fire Extinguishers are required to site offices and Mess Rooms. The Fire alarm for this small office set up is shout "FIRE" The Bedaro site manager will liaise with the Bedaro SHE Manager regarding the fire and emergency arrangements. These will be disseminated to the workers on induction. In the event of an emergency dial **999** **3 – Hot Work Requirements and Permits to Work** No hot works are to be undertaken unless under the cover of a Hot Work Permit.

			4 – Site Accommodation All site accommodation is of steel construction to limit fire spread, for Muster Point etc. see Logistic Plan in Appendix 1. **5 – Fire Escapes, Communications and Practice Drills** All persons will be advised of Fire Escape Routes on induction. An initial Fire Drill will be held and then repeated at 3 monthly intervals. **6 – Fire Brigade** Fire Brigade Access is as per the attached logistics plan and will be kept clear at all times. **7 – Instructions** In case of Fire to the site offices raise the alarm by shouting FIRE (Site Accommodation only, within the main building existing fire arrangements are to be complied with). Then locate a Bedaro Staff member who will then contact the emergency services and escort them to site. Proceed to the Muster Point where the Fire Marshall will check the register. Liaison will be made with Local Fire Brigade re. Emergency Access. **8 – Security** The site compound will be fenced, and access controlled. **9 – Materials, Storage and Waste Control** Flammable materials will be stored in external, lockable, ventilated store. Waste to be cleared to on site skip.
3.0	**ARRANGEMENTS FOR CONTROLLING SIGNIFICANT SITE RISKS**		
	3.1	**Safety Risks**	
		3.1.1	**Delivery and Removal of Materials (including waste) and work equipment taking account of any risks to the public (e.g. access and egress to the works)**
			Loading/unloading of plant, materials and waste - vehicles will make their way through the site entrance on the West portion of site (turning right into site if travelling South to North or turning left into site if travelling North to South) on Roundstone Lane. They will follow the vehicle segregated route to the 3-point turn area on the far East portion of site where they will load/unload whatever plant, equipment or materials they may carry in the designated material laydown area. There is also a material storage area by the welfare at the North/West portion of site. This is shown by a purple rectangular box depicted on the logistics plan in Appendix A. There shall be no HGV parking on site (except to unload) or public highways at any time. The loading and unloading of materials shall be completed by a JCB type heavy fork lift truck and/or hiab with a competent and qualified driver and banksman. Throughout the project, we will be using 8 & 20yd mixed waste skips. On collection, they shall be secured and sheeted at all times.

		3.1.2	**Dealing with services – water, electricity and gas including overhead powerlines and temporary electrical installations.**
			Where our works interface with live services, in liaison with the district representative, we will need to isolate these services to eliminate any risk to workers.
		3.1.3	**Accommodating adjacent land use.**
			The works are within a heras type perimeter fence & 6ft wooden hoarding fence. • To the North of the site it is a large neighbouring ongoing construction site. • To the East of site there is Haskins Garden Centre Roundstone. • To the South is a 5 – 10 houses and Roundstone By-pass. • To the West of the site is Roundstone Van Centre & Roundstone Boarding Kennels & Cattery.
		3.1.4	**Stability of structures whilst carrying out construction works, including temporary structures and existing unstable structures.**
			Any temporary works will be done in consultation with the structural engineer. **(1)** The demolition or dismantling of a structure must be planned and carried out in such a manner as to prevent danger or, where it is not practicable to prevent it, to reduce danger to as low a level as is reasonably practicable. **(2)** The arrangements for carrying out such demolition or dismantling must be recorded in writing before the demolition or dismantling work begins.
		3.1.5	**Preventing Falls.**
			This project involves both high level and low-level work at height, Bedaro will ensure that this information will be relayed to our subcontractors who will be required to provide detailed safe systems of work, taking due consideration of the hierarchy of control, which will be appraised and checked prior to any work being undertaken on site
		3.1.6	**Work with or near fragile materials.**
			Glass – Window fitting Awaiting Ground investigation report
		3.1.7	**Work involving the assembly or dismantling of heavy prefabricated components.**
			N/A
		3.1.8	**Work near high voltage cables.**
			High Voltage pylons on North boundary of site.
		3.1.9	**Work on excavations and work where there are poor ground conditions.**
			(1) All practicable steps must be taken to prevent danger to any person, including, where necessary, the provision of supports or battering, to ensure that— **(a)** no excavation or part of an excavation collapses; **(b)** no material forming the walls or roof of, or adjacent to, any excavation is dislodged or falls; and **(c)** no person is buried or trapped in an excavation by material which is dislodged or falls. **(2)** Suitable and sufficient steps must be taken to prevent any person, work equipment, or any accumulation of material from falling into any excavation. **(3)** Suitable and sufficient steps must be taken, where necessary, to prevent any part of an excavation or ground adjacent to it from being overloaded by work equipment or material. **(4)** Construction work must not be carried out in an excavation where any supports or battering have been provided in accordance with part (1) unless—

			(a) the excavation and any work equipment and materials which may affect its safety have been inspected by a competent person— **(i)** at the start of the shift in which the work is to be carried out; **(ii)** after any event, likely to have affected the strength or stability of the excavation; and **(iii)** after any material unintentionally falls or is dislodged; and **(b)** the person who carried out the inspection is satisfied that construction work can be safely carried out there.
		3.1.10	**Work on wells, underground earthworks and tunnels.**
			Not applicable to these works
		3.1.11	**Work exposing workers to the risk of drowning.**
			Not applicable to these works
		3.1.12	**Work carried out by divers having a system of air supply.**
			Not applicable to these works
		3.1.13	**Work in a caisson with a compressed air system.**
			Not applicable to these works
		3.1.14	**Work involving explosives.**
			Not applicable to these works
		3.1.15	**Traffic Routes and Segregation of vehicles and pedestrians.**
			Access of vehicles, if travelling North to South, shall be a turning to the left off Roundstone Lane. If travelling South to North, then vice versa. Traffic and pedestrian segregation will be in place on site. Pedestrian walkway will be to the south of the site with a number of crossover points. Section 6.5
		3.1.16	**Storage of Materials (particularly hazardous materials) and work equipment.**
			Section 6.1
		3.1.17	**Work which puts workers at risk from chemical and biological substances.**
			Not applicable to these works
		3.1.18	**Work with ionising radiation requiring the designation of controlled or supplied areas.**
			Not applicable to these works
	3.2	**Health Risks**	
		3.2.1	**Asbestos.**
			Large property due for demolition. Awaiting report. Awaiting Ground investigation report.
		3.2.2	**Dealing with Contaminated Land.**
			Awaiting Ground investigation report.
		3.2.3	**Manual Handling.**
			It is our policy that all heavy materials will be lifted mechanically, where this is not practicable then a Manual Handling assessment will be undertaken to determine the safe measures to be put in place, such as team lifting, manual handling aids to be used etc.

		3.2.4	**Use of hazardous substances, particularly where there is a need for health monitoring.**
			Assessments, in accordance with The Control of Substances Hazardous to Health Regulations with be put in place for the use of any hazardous substances and the determined control measures complied with.
		3.2.5	**Reducing Noise and / or Vibration.**
			Complete as appropriate dependant on the proximity of others and site conditions or note: **Noise –** The timing of any noisy operations will be determined in liaison with the client. Wherever possible we will utilise low noise emission tools & try to eliminate the noise risk. Our sites undertake noise assessments and where necessary exclusion zones will be set up and ear protection provided with SNP level appropriate to ensure noise at source falls below action levels. **Vibration –** Wherever possible anti vibration tools will be used. Where tools are used that create a vibration risk the vibration frequency in m/s^2 will be obtained from the supplier and applied to the HSE Vibration Calculator to obtain the EAV. Work practices will be so organised to ensure that the EAV is not exceeded.
		3.2.6	**Exposure to UV Radiation (from the sun).**
			It will be a site rule that shorts are not to be worn on site, workers will be given tool box talks on the dangers of UV radiation.
		3.2.7	**Any other Significant Health Risks.**
			Flooding – Low risk – Eastern portion of site & carriageway adjacent to site.
4.0	**THE HEALTH & SAFETY FILE**		
		4.1	**Layout and Format, arrangements for the gathering of information and its storage.**
			The layout, format, arrangements for the gathering of information and its storage will be discussed and agreed with the Principal Designer and arrangements put in place as soon as is practicable.
5.0	**SIGNIFICANT DESIGN AND CONSTRUCTION HAZARDS**		
		5.1	**Significant design assumptions and suggested work methods, sequences or other control measures.**
			N/A
		5.2	**Information on significant risks identified during design.**
			N/A
		5.3	**Materials requiring particular precautions.**
			There are no materials identified that present any significant risks that are not usually dealt with by a competent contraction during habitual, regular, construction works.

6.0	ADDITIONAL INFORMATION/REQUIREMENTS & RECOMMENDATIONS.

		6.1	**Storage of Materials (particularly hazardous materials) and work equipment.**
			It is not our intention to use hazardous materials during the construction phase however should this be inevitable the hazardous material will be stored safely in lockable containment ventilated where appropriate. Vehicles will follow the vehicle segregated route to the 3-point turn area on the far East portion of site where they will load/unload whatever plant, equipment or materials they may carry in the designated material laydown area. There is also a material storage area by the welfare at the North/West portion of site. Please also refer to the logistics plan within appendix A of this document. This is shown to be on South-side of the construction site by a purple rectangular box.
		6.2	**Appearance, erection, maintenance of security fencing and lighting for construction.**
			The perimeter fence shall be of the heras type with a vehicle double gate and a pedestrian single gate at the entrance on the West portion of site. We shall be using the standard feet and clips to attach the fence panels together. We shall be reverting to 7-foot wooden board hoarding throughout the project which will then be replaced by 6-foot feathered fencing. Relevant safety and warning signage will be used to ensure all health and safety parameters are covered. This shall be inspected daily by the site manager. With regards to lighting, lighting shall be available as and when required through the demolition/construction project. Security lighting - The security lighting will be mounted on the cabins. SAA Approved security LED Flood lights with presence detection The lighting, if required, we will be using for works: • Halogen Carrylite – 2kg 110v 3kw • Fluorescent light contractors – 6.5kg 0.6m 28watt 110v 3kw • Festoon light standard – 5kg 60watt 110v 3kw • Halogen flood light magnetic – 5kg 110v 3kw • Elite 30watt LED Light – 30,000hrs 120' 120' (Quantities of lights required is difficult to determine until works commences).
		6.3	**Parking of vehicles of site operatives and visitors.**
			Parking of vehicles: • 2 parking areas enough for 12-15 vehicles on site in front of the welfare and as you enter on your right. • 2 parking areas enough for 10-12 vehicles on the highway in front of site either side of the site entrance. Please also refer to the logistics plan within appendix A of this document. This is shown to be the dark red dashed rectangular box. There is a possibility that there will be 30 contractors on site at any one time throughout the construction phase. This will be a more solid estimation once a trade is in place. The parking areas (altogether) shall be large enough to fit between 15-25 cars or 10 vans/trucks. (Size dependent). There shall be no HGV parking on site (except to unload) or public highways at any time.

			This shall be monitored and controlled by the site manager. Contractors, the majority of the time, do not always travel individually. Car/vehicle sharing will be, again, enforced throughout the project to abide by the forecast of events. Throughout the project, this is subject to change. This will constantly be monitored, managed & enforced by the Site Manager.
		6.4	**Provisions of wheel wash Facilities.**
			Wheel wash facilities shall be made ready available from the start of the project as to prevent any vehicles damaging the roads/surrounding area with flying debris/materials and/or waste. This is also to prevent any further contamination the surrounding area and to keep the area clean. Wheel washing shall take place on leaving the construction site by all vehicles at all times. The wheel wash facilities shall be situated just within the site entrance on the West portion of site. **Drivers must clean their own vehicles.** We will have a Karcher type and/or petrol high Power Jet Wash. The wheel wash area/road shall be inspected on a daily basis; at the commencement and completion of works daily by the site manager. The public highway will be inspected daily, and a mechanical road sweeper will be used as necessary on the public highway. Please see the Logistics Plan Appendix A.
		6.5	**Methods of Access & Routing of Vehicles during Construction.**
			Access of vehicles, if travelling North to South, shall be a turning to the left off Roundstone Lane. If travelling South to North, then vice versa. Due to the size of the site/area, there shall be the 1 turnaround area. The vehicles will make their way through the site entrance on the West portion of site on Roundstone Lane. Upon entering the West portion of site, they will follow the vehicle segregated route to the 3-point turn area on the Far East portion of site where they will load/unload whatever plant, equipment or materials they may carry in the designated area depicted in the logistics plan Appendix A. A banksman will be used at all times to ensure the safety of employers/employees and visitors. We will try and refrain from any 2-way traffic on site by using banksman at all times and constantly monitoring vehicle movement and adjusting it accordingly.
		6.6	**Anticipated Number, Frequency, Type/Size of vehicles.**
			Here is list of plant/vehicles expected to play some part within the project; • Excavators (3t & 14t) – x 3 • Telescopic Handlers (JCB) – x 1 • Mobile Elevating Work Platforms (MEWPs) – x 0 • Dumper Trucks (3t & 8t) – x 2 • Cars – x 15-20 • Small/Large vans – x 5/6 • Cranes (20t-60t) – x 1 • Heavy Goods Vehicles (HGV) – frequency quite high at the start of the project. 1 possibly 2 per day for material, plant & waste drop off & pick up. There shall be no HGV parking on site (except to unload) or public highways at any time.

			The frequency would be difficult to determine as the plots will be built at different stages throughout the project.
		6.7	**Public Engagement both prior to and during Construction works.**
			Public engagement shall be completed by the Bedaro Health, Safety & Environmental Manager. This roll will include interaction with neighbouring residence prior and throughout the project which will also include a letter drop (Section 6.10) informing them of any changes/updates that may take place to the project that may/may not in some way shape or form affect them.
		6.8	**Measurements to manage all environmental effects of the development during demolition and construction, including traffic (worker travel plan), noise, vibration, dust, air pollution, odour & wildlife (habitat).**
			Traffic – we will encourage car sharing to minimise the amount of traffic on and around site. We will also add a train timetable and bus schedule to the site welfare notice board. **Tradesman/employers/employee's movements to and from the site** - once the trades are in place for the works required, there will be a travel plan in place including public transport routes to and from their place of travel for contractors on the notice board of the Welfare on site. They will be encouraged to use public transport where possible. Also, see Appendix C. **Skips –** the skips on upon leaving the site full shall be sheeted at all times. Throughout the project, we will be using 8yd & 20yd mixed waste skips. On collection, they shall be secured and sheeted at all times **Noise –** any noisy works i.e. equipment/plant etc. shall be within the times of 0800 – 1800. This will be strictly monitored and controlled at all times by the Site Manager. **Vibration –** (if required) vibration Monitors shall be on site that have email alert if vibration approaches/exceeds 10mm per second. **Dust –** we will ensure all tradesman dampens down all area of works accordingly if dealing with any amount of dust. Skips shall be sheeted and secured at all times on collection to prevent falling debris in and around the surrounding area. **Air pollution/odour –** we do not envisage any activity which will cause air pollution or odours during the project. **TPO –** The trees designated for retention to the edges (North; South; East & West) of the proposed development site are to be retained and protected with tree protection fencing in accordance with '855837: 2012 Trees in Relation to Design, Demolition and Construction. Please refer to the Appendix A (Fire & Logistic Plan) and Appendix D for information.
		6.9	**Pre-commencement survey and Post completion survey**
			We shall undertake a thorough dilapidation survey prior to commencement of all details on the site and the surrounding area which includes roads, drains, curbs, building, surrounding foliage, overhead pylons etc. Once the project is complete another dilapidation survey shall be completed to ensure the integrity of the surrounding area is still present.
		6.10	**Letter Drop**
			A letter drop will take place prior to the commencement of works and at different stages throughout the construction phase of the project. It shall be sent to all surrounding neighbours and whoever we feel will be affected by the works taking place. This will part of public engagement throughout the project shall be conducted by the Bedaro Health, Safety & Environmental Manager in Section 6.7

APPENDIX A

LOGISTICS PLAN

FIRE & LOGISTICS PLAN

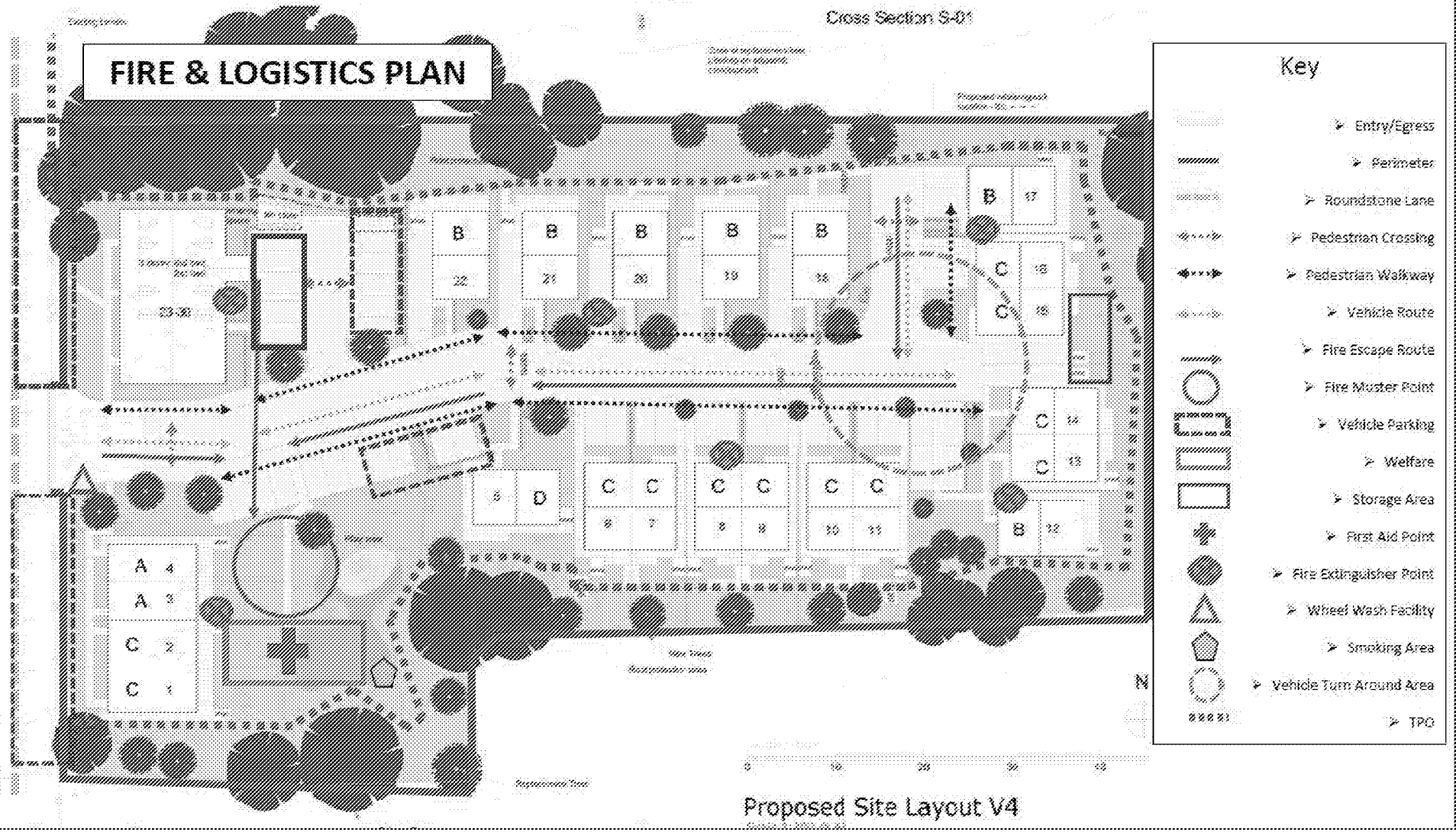

BEDARO
Partnership by Nature

APPENDIX B

MAP / DIRECTIONS TO NEAREST A & E

Roundstone Ln, Angmering, Littlehampton

Royal Sussex County Hospital, Barry E

Leave now

OPTIONS

Send directions to your phone

via A27 — 45 min

Fastest route, lighter traffic than usual — 19.4 miles

via A27 and A259 — 46 min

17.5 miles

DETAILS

BEDARO
Participation by Nature

APPENDIX C

CONTRACTORS TRAVEL PLAN

BEDARO
Perfection By Nature

Travel Plan for Contractors – Angmering

Please inform the Principal Contractor before you first visit the site.

Private Car

There will be parking on site & on the highway at the front site for up to 25 cars.

Public Transport/Rail

The site can be accessed by public transport. Angmering train station is a 3-minutes' taxi/bus 0.8-mile ride away from the site and/or a 15-minute walk 0.7-mile walk. Plan below:

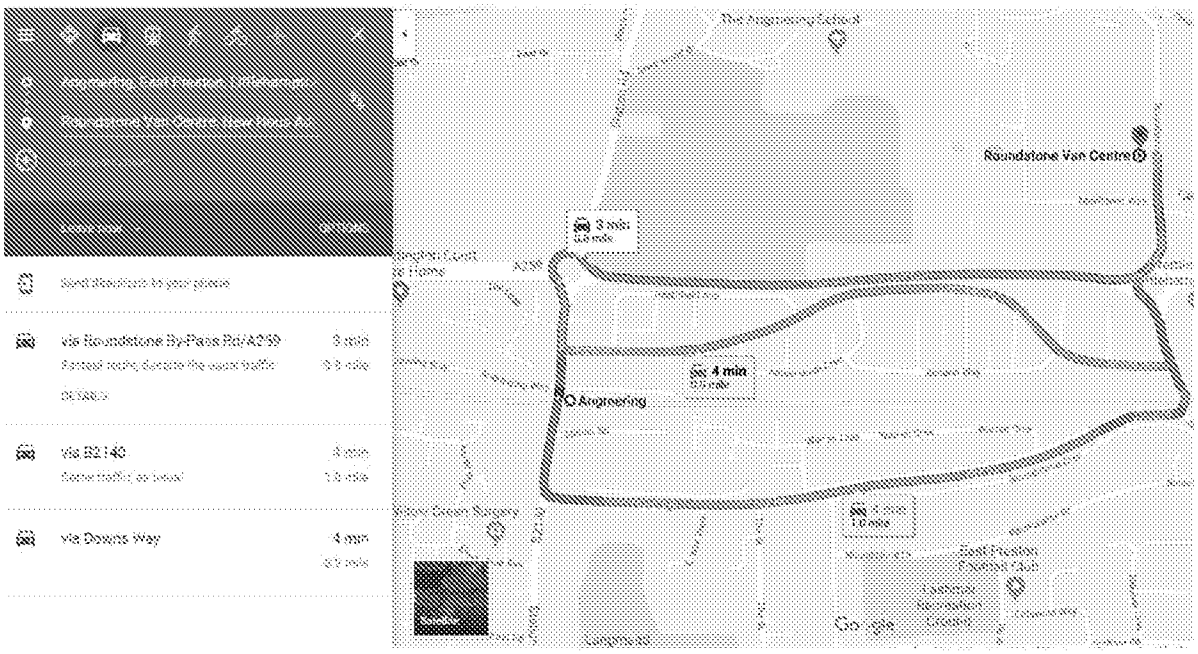

Rail

You will see bellow all travel timetables for Southern Rail which passes through Angmering.

Car Sharing

Given the location and nature of the site, we recommend that car sharing is the most recommended option of travel.

BEDARO
Perfection By Nature

General information

This timetable shows the service between Brighton, Lewes and Seaford from 21 May to 2 December 2017.

Information correct at time of printing (March 2017). Southern accepts no liability for inaccuracy in the information contained in this timetable.

Bicycle policy
Restrictions apply in the peak hours for carrying non-folding bikes. Details at southernrailway.com/cyclepolicy

National Rail Enquiries
For up to the minute travel information for the National Rail network and information on all other train operating companies 24 hours a day.
Phone: 03457 48 49 50
Online: nationalrail.co.uk

Visit southernrailway.com for timetable information, latest offers, information on engineering work, real time train running information and to register for travel alerts by text message and email.

Follow us on Twitter @SouthernRailUK

Customer relations
Phone: 03451 27 29 20
(7 days a week, 0700 to 2200, except Christmas Day)
email: comments@southernrailway.com

Assisted travel
Phone: 0800 138 1016
(7 days a week, 0700 to 2200, except Christmas Day)
email: myjourney@southernrailway.com

Traveline
For all other public transport route and timetable information:
Phone: 0871 200 22 33
Online: traveline.info

British Transport Police
Phone: 0800 40 50 40
Online: btp.police.uk

Other websites
London public transport information, tfl.gov.uk
Through tickets for train and bus, plusbus.info
Information on taxis serving rail stations, traintaxi.co.uk
National Cycle Network information, sustrans.org.uk

Independent passenger groups
Transport Focus, transportfocus.org.uk
London TravelWatch, londontravelwatch.org.uk

Notes & Symbols

Bold Direct train
Light Connecting train
⊠ Recommended connecting time
■ First Class accommodation available
⊖ London Underground interchange
Croydon Tramlink interchange
✈ Airport interchange
Ferry service interchange

SN Service operated by Southern

a Arrival time
b Change at Haywards Heath
c Change at Lewes
d Departure time
e Change at Haywards Heath & Lewes
f Change at East Croydon, Haywards Heath & Lewes
g Change at East Croydon & Lewes
h Change at Gatwick Airport & Lewes
j Change at Lewes & East Croydon
k Change at Lewes & Haywards Heath
n Change at East Croydon
q Change at Lewes, Haywards Heath & East Croydon

A To Eastbourne
B To Ashford International
C To Ore
D To Seaford & Ore. Train divides at Lewes
E To Hastings
F From Eastbourne
G From Hastings
H From Ashford International
J From Ore

FO Service operates Fridays only
FX Service operates Mondays to Thursdays only
TS Service operates Tuesday to Saturday mornings only

Mondays to Fridays

Station		1	2	3	4	5	6	7	8	9	10	11	12	13	14	15	16	17	18	19	20	21	22	23	24	25	26	27	28
Operator		SN	SN	SN	SN	SN	SN	SN	SN	SN	SN	SN	SN	SN	SN	SN	SN	SN	SN	SN	SN	SN	SN	GW	SN	SN	SN	SN	SN
Facilities		■	■				■	■		■				■	■						■	■		◇		■		■	■
Notes																						A		B		C			D
London Victoria ⊠ ⊖	d																					07 47				08 17			08 47
Clapham Junction ⊠	d																					07 53				08 23			08 53
London Bridge ⊖	d																					07 21e				08 02e			08 32e
East Croydon	d																					08 09				08 34			09 03
Gatwick Airport ✈	d																					08 22				08 50			09 19
Haywards Heath	d																					08 38				09 04			09 38
Brighton ⊠	d	05 12	05 30	05 50	05 57	06 14	06 27	06 29	06 50	07 06	07 16		07 20	07 30	07 37	07 46	07 58	08 03	08 07	08 23	08 33	08 40	08 53	08 55	09 04	09 11	09 23	09 33	09 40
Hove	d	05 16	05 34	05 57	06 01	06 18	06 31	06 39	06 57	07 10	07 19		07 24	07 34	07 41	07 50	07 56	08 07	08 11	08 27	08 37	08 54	08 57	09 03	09 08	09 21	09 27	09 37	09 52
Aldrington	d	05 18	05 38		06 03	06 20			06 59				07 26				07 55			08 29			08 59				09 29		
Portslade	d	05 20	05 39		06 05	06 22		06 42	07 01		07 22		07 25	07 37	07 44	07 53	07 55		08 14	08 31	08 46		09 02		09 11		09 31	09 40	09 53
Fishersgate	d	05 22	05 40		06 07	06 24			07 03				07 30				07 56			08 33			09 04				09 33		
Southwick	d	05 24	05 42		06 09	06 26		06 45	07 05		07 25		07 32	07 40	07 47	07 55	07 58		08 17	08 35	08 43		09 06		09 14		09 35	09 43	
Shoreham-by-Sea	d	05 28	05 45	06 03	06 12	06 29	06 37	06 48	07 08	07 16	07 28		07 35	07 45	07 50	07 55	08 06	08 13	08 20	08 39	08 46	09 00	09 09	09 13	09 17	09 28	09 39	09 46	10 00
Lancing	d	05 32	05 48		06 16	06 33		06 52	07 13		07 32		07 39	07 47	07 53	08 03	08 10		08 26	08 43	08 50	09 05	09 13		09 21		09 43	09 50	10 04
East Worthing	d	05 35	05 52		06 19	06 36			07 16				07 42				08 13			08 46			09 16				09 46		
Worthing	d	05 38	05 55	06 09	06 22	06 39	06 43	06 58	07 19	07 23	07 38		07 45	07 52	07 59	08 09	08 16	08 20	08 29	08 49	08 55	09 09	09 19	09 22	09 26	09 34	09 49	09 55	10 09
West Worthing	d	05 40	05 57		06 24	06 42a	06 45	06 58	07 21	07 25			07 47	07 54	08 01		08 18	08 22	08 30	08 51a	08 57	09 11	09 21a			09 36	09 51a	09 57	10 11
Durrington-on-Sea	d	05 42	06 00		06 27		06 48	07 01	07 23	07 27			07 50	07 58	08 02	08 12	08 20	08 24	08 32		08 59	09 14				09 39		09 59	10 13
Goring-by-Sea	d	05 45	06 03		06 30		06 50	07 03	07 26	07 30			07 52	08 02	08 05		08 22	08 27	08 35		09 02	09 16				09 41		10 02	10 16
Angmering	d	05 49	06 06		06 33		06 54	07 07	07 30	07 34			07 56	08 02	08 10	08 17	08 27	08 31	08 39		09 08	09 20			09 24	09 45		10 06	10 20
Littlehampton	a				06 43				07 36			07 38	08 06				08 26					09 20				09 55			10 30
Barnham	a	06 01	06 17	06 24			07 04	07 10		07 43	07 53	07 57		08 14	08 21	08 27			08 41	08 50				09 36	09 45			10 17	
Bognor Regis	a	06 21b		06 34b			07 21b	07 47b		07 59b	08 12b	08 12b				08 36			08 52b	08 58				09 48b	10 00b			10 30b	
Chichester	a	06 10	06 20	06 32			07 12	07 20		07 51	08 01	08 05		08 22	08 29				08 45	09 06b		09 23		09 45	09 54			10 25	
Havant	a	06 21	06 40	06 53			07 21	07 40		08 02	08 22			08 55	08 44				08 55	09 23b		09 35		09 57	10 08			10 38	
Fratton	a			07 09				07 49			08 34				08 55				09 11	09 46b		09 55c			10 18			10 53c	
Portsmouth & Southsea	a			07 08				07 52			08 37				08 55				09 17	09 50b		09 58c			10 21			10 58c	
Portsmouth Harbour	a			07 12				07 55			08 41				08 52				09 22			10 03c			10 25			11 03c	
Southampton Central	a	07 02	07 25	08 03c				08 19			08 52			08 15						10 02b		10 20		10 40	11 01c			11 16	

Station		1	2	3	4	5	6	7	8	9	10	11	12	13	14	15	16	17	18	19	20	21	22	23	24	25	26	27	28
Operator		SN	SN	SN	SN	SN	SN	SN	SN	SN	SN	SN	SN	SN	SN	SN	SN	SN	SN	SN	SN	SN	SN	SN	SN	SN	SN	SN	SN
Facilities				■		■	■			■		■	■			■		■	■			■		■	■			■	
Notes				C			D			C			D			C			D			C			D			C	
London Victoria ⊠ ⊖	d			09 17			09 47			10 17			10 47			11 17			11 47			12 17			12 47			13 17	
Clapham Junction ⊠	d			09 23			09 53			10 25			10 55			11 23			11 53			12 23			12 53			13 23	
London Bridge ⊖	d			09 11e			09 42e			10 12e			10 42e			11 12e			11 42e			12 12e			12 42e			13 12e	
East Croydon	d			09 33			10 03			10 33			11 03			11 33			12 03			12 33			13 03			13 33	
Gatwick Airport ✈	d			09 45			10 15			10 45			11 10			11 40			12 10			12 40			13 10			13 40	
Haywards Heath	d			10 05			10 35			11 05			11 30			12 03			12 30			13 03			13 30			14 03	
Brighton ⊠	d	09 53	10 03	10 13	10 23	10 33	10 43	10 53	11 03	11 13	11 23	11 33	11 43	11 53	12 03	12 13	12 23	12 33	12 43	13 00	13 03	13 13	13 23	13 33	13 43	13 53	14 03	14 13	14 03
Hove	d	09 57	10 07	10 21	10 27	10 37	10 52	10 57	11 07	11 21	11 27	11 37	11 52	11 57	12 07	12 21	12 27	12 37	12 52	12 57	13 07	13 21	13 27	13 37	13 52	13 57	14 07	14 22	14 07
Aldrington	d	09 59			10 29			10 59			11 29			11 59			12 29			12 59			13 29			13 59			14 29
Portslade	d	10 01	10 10		10 31	10 40	10 53	11 01	11 10		11 21	11 40	11 52	12 01	12 10		12 21	12 40	12 52	13 01	13 10		13 21	13 40	13 55	14 01	14 10		14 31
Fishersgate	d	10 03			10 33			11 03			11 33			12 03			12 33			13 03			13 33			14 03			14 33
Southwick	d	10 05	10 13		10 35	10 43		11 05	11 13		11 35	11 43		12 05	12 13		12 35	12 43		13 05	13 13		13 35	13 43		14 05	14 13		14 35
Shoreham-by-Sea	d	10 09	10 16	10 26	10 39	10 46	10 56	11 09	11 16	11 26	11 39	11 46	11 56	12 09	12 16	12 27	12 39	12 46	12 56	13 09	13 16	13 27	13 39	13 46	13 56	14 09	14 16	14 28	14 39
Lancing	d	10 12	10 20		10 42	10 50	10 54	11 13	11 20		11 43	11 50	11 54	12 15	12 20		12 43	12 50	12 54	13 15	13 20		13 43	13 50	13 54	14 15	14 20		14 43
East Worthing	d	10 16			10 46			11 16			11 46			12 16			12 46			13 16			13 46			14 16			14 46
Worthing	d	10 19	10 25	10 34	10 49	10 55	11 05	11 15	11 25	11 34	11 45	11 55	12 05	12 19	12 25	12 34	12 45	12 55	13 08	13 15	13 25	13 34	13 49	13 56	14 08	14 18	14 28	14 38	14 48
West Worthing	d	10 21a		10 36	10 51a	10 57	11 10	11 21a		11 35	11 51a	11 57	12 10	12 21a		12 36	12 51a	12 57	13 10	13 21a		13 36	13 51a	13 57	14 10	14 21a		14 37	14 51a
Durrington-on-Sea	d			10 38		10 59	11 13			11 38		11 59	12 13			12 38		12 59	13 13			13 38		13 59	14 13			14 30	
Goring-by-Sea	d			10 41		11 02	11 15			11 41		12 02	12 15			12 41		13 02	13 15			13 41		14 02	14 15			14 42	
Angmering	d		10 32	10 45		11 06	11 19		11 32	11 45		12 06	12 19		12 32	12 45		13 06	13 19		13 32	13 45		14 06	14 19		14 32	14 46	
Littlehampton	a			10 56			11 29			11 56			12 29			12 56			13 29			13 56			14 29			14 56	
Barnham	a		10 42			11 16			11 42			12 16			12 42			13 16			13 42			14 16			14 42		
Bognor Regis	a		11 00b			11 20b			12 00b			12 20b			13 00b			13 20b			14 00b			14 20b			15 02b		
Chichester	a		10 50			11 24			11 50			12 24			12 50			13 24			13 50			14 24			14 50		
Havant	a		11 04			11 38			12 04			12 38			13 04			13 38			14 04			14 38			15 04		
Fratton	a		11 13			11 55c			12 13			12 55c			13 13			13 55c			14 13			14 55c			15 13		
Portsmouth & Southsea	a		11 17			11 58c			12 17			12 58c			13 17			13 58c			14 17			14 58c			15 17		
Portsmouth Harbour	a		11 21			12 03c			12 21			13 03c			13 21			14 03c			14 21			15 03c			15 21		
Southampton Central	a		12 02c			12 15			12 52c			13 15			13 52c			14 15			15 02c			15 15			16 02c		

Station		1	2	3	4	5	6	7	8	9	10	11	12	13	14	15	16	17	18	19	20	21	22	23	24	25	26	27	28
Operator		SN	SN	SN	SN	SN	SN	SN	SN	SN	SN	SN	SN	SN	SN	SN	GW	SN	SN	SN	SN	SN	SN	TL	SN	SN	SN	TL	SN
Facilities		■	■			■	■	■	■			■		■	■		◇			■		■		■		■	■	■	■
Notes			D			C			D			C			D		E			C									
London Victoria ⊠ ⊖	d		13 47			14 17			14 47			15 17			15 47					16 17				16 30c		17 10		17 04c	17 40
Clapham Junction ⊠	d		13 53			14 23			14 53			15 23			15 52					16 22				16 20c		17 24		17 10c	17 52
London Bridge ⊖	d		13 42e			14 12e			14 42e			15 12e			15 42e					16 12e				16 57		17 09e		17 45	
East Croydon	d		14 03			14 33			15 03			15 33			16 02					16 32				17 11		17 33		17 55	18 02
Gatwick Airport ✈	d		14 19			14 48			15 18			15 42			16 12					16 42				17 08b		17 51		18 07b	18 29
Haywards Heath	d		14 30			15 03			15 30			16 02			16 26					17 02				17 42		18 03		18 22	18 38
Brighton ⊠	d	14 33	14 43	14 53	15 03	15 13	15 20	15 33	15 43	15 53	16 03	16 13	16 24	16 33	16 43	16 51	17 02	17 05		17 10	17 23	17 33	17 43	17 50	18 03	18 14	18 23		18 40
Hove	d	14 37	14 47	14 57	15 07	15 21	15 27	15 37	15 52	15 57	16 07	16 21	16 28	16 37	16 52	16 55	17 06	17 09		17 21	17 27	17 37	17 47	17 52	18 05	18 23	18 32	18 44	18 47
Aldrington	d			14 59			15 29			15 59			16 30				16 57				17 28		17 48		18 07		18 34		
Portslade	d	14 40	14 52	15 01	15 10	15 24	15 31	15 40	15 55	16 01	16 10		16 32	16 45	16 55	17 05		17 12		17 24	17 31	17 46	17 53	18 05	18 08	18 28	18 36	18 47	19 01
Fishersgate	d			15 03			15 33			16 03			16 34			17 02					17 33		17 34		18 11		18 38		
Southwick	d	14 43		15 05	15 13		15 35	15 43		16 05	16 13		16 36	16 43		17 05		17 15			17 35	17 40	17 38		18 13		18 40		
Shoreham-by-Sea	d	14 45	14 55	15 08	15 16	15 28	15 38	15 46	15 58	16 08	16 16	16 27	16 39	16 46	17 00	17 08	17 12	17 18		17 29	17 39	17 44	18 00	18 10	18 17	18 31	18 44	18 52	19 06
Lancing	d	14 50	15 04	15 12	15 20	15 33	15 42	15 50	16 04	16 12	16 20		16 43	16 50	17 04	17 12		17 22		17 34	17 42	17 50	18 04	18 14	18 21	18 36	18 48	18 57	19 10
East Worthing	d			15 15			15 45	15 53		16 15			16 47			17 15					17 45		18 07		18 24		18 51		
Worthing	d	14 55	15 08	15 18	15 25	15 38	15 48	15 57	16 08	16 18	16 25	16 34	16 50	16 53	17 02	17 19	17 22	17 27		17 38	17 49	17 55	18 11	18 19	18 27	18 40	18 54	19 01	19 15
West Worthing	d	14 57	15 10	15 21a	15 27	15 41	15 51	15 59	16 10	16 21a	16 27	16 36	16 52a	16 57	17 10	17 21		17 29		17 40	17 51	17 57	18 12	18 21	18 29	18 42		19 03	19 17
Durrington-on-Sea	d	14 59	15 13		15 29	15 43	15 53	16 01	16 13		16 29	16 38		16 59	17 12			17 31		17 42	17 53	17 59	18 15	18 24	18 31	18 45		19 05	19 19
Goring-by-Sea	d	15 02	15 15		15 32	15 46	15 56	16 04	16 16		16 32	16 41		17 02	17 15			17 34		17 45	17 56	18 02	18 10	18 26	18 34	18 47		19 08	19 22
Angmering	d	15 06	15 19		15 36	15 50	16 00	16 08	16 19		16 36	16 45		17 06	17 19			17 38		17 49	18 00	18 07	18 22	18 28	18 38	18 51	19 00	19 12	19 26
Littlehampton	a		15 30			15 59	16 11		16 30			16 56				17 50	17 55		17 53	17 55	18 08		18 30	18 48		19 02		19 23	19 35
Barnham	a	15 16			15 49			16 19			16 46			17 16			17 55	17 45	17 53			18 15			18 48		19 11		
Bognor Regis	a	15 20b			15 59b			16 31b			17 01b			17 29b			17 51b		18 02			18 35b			19 05b		19 26b		
Chichester	a	15 24			15 54			16 29			16 54			17 24			17 45	17 57				18 37			18 56		19 18		
Havant	a	15 38			16 09			16 39			17 05			17 35			17 57	18 14				18 39			19 07		19 36		
Fratton	a	15 55c			16 18			16 55c			17 15			17 55c			18 16c	18 23				18 50c			19 17		19 57c		
Portsmouth & Southsea	a	15 58c			16 21			16 58c			17 22			18 02c			18 20c	18 27				19 03c			19 21		20 01c		
Portsmouth Harbour	a	16 03c			16 26			17 02c			17 26g			18 03c			18 23c	18 31				19 10c			19 26		20 07c		
Southampton Central	a	16 28			17 02c			17 19			18 00c			18 19			18 39	19 04c				19 22			20 00c		20 16		

Station		1	2	3	4	5	6	7	8	9	10	11	12	13	14	15	16	17	18	19	20	21	22	23	24	25	26
Operator		SN	SN	SN	SN	SN	SN	SN	SN	SN	SN	SN	SN	SN	SN	SN	SN	SN	SN	SN	SN	SN	SN	SN	SN	SN	SN
Facilities			■	■	■	■	■	■	■	■		■		■		■		■	■		■	■	■	■		■	■
Notes						D		C		D		C		A		F		FO A	FX A		FO	FX	FO G	FX G	TS		TS H
London Victoria ⊠ ⊖	d		19 00k	19 17		19 46		19 17		19 47		20 17		20 47		21 17		21 47	21 47		22 17	22 17	22 47	22 47		23 17	23 55
Clapham Junction ⊠	d		19 00k	19 22		19 22		19 22		19 52		20 23		20 53		21 23		21 53	21 53		22 25	22 25	22 53	22 53		23 25	00 15
London Bridge ⊖	d		19 18			19 42e		19 12e		19 42e		20 12e		20 42e		21 35b		21 35b	21 35b		22 05b	22 05b	22 30b	22 30b		23 05b	23 35b
East Croydon	d		19 26	19 34		19 04		19 33		20 04		20 33		21 03		21 33		22 03	22 03		22 33	22 33	23 03	23 03		23 33	00 27
Gatwick Airport ✈	d		19 37k	19 47k		19 22		19 48		20 19		20 49		21 19		21 49		22 19	22 20		22 45	22 52	23 19	23 21		23 50	00 45
Haywards Heath	d		19 54	19 03		19 35		20 03		20 35		21 03		21 38		22 03		22 38	22 39		23 08	23 03	23 37	23 40		00 08	01 03
Brighton ⊠	d	19 05		19 10	19 36	19 42	20 05	20 10	20 36	20 42	21 03	21 10	21 33	21 40	22 00	22 10	22 33	22 40	22 40	22 54	23 10	23 13	23 40	23 42	00 04	00 10	
Hove	d	19 09	19 15	19 25	19 34	19 55	20 07	20 23	20 34	20 54	21 07	21 22	21 37	21 52	22 07	22 22	22 37	22 52	22 52	23 02	23 22	23 26	23 52	23 56	00 08	00 24	00 28s
Aldrington	d	19 11			19 36		20 09		20 36		21 09		21 39		22 09		22 39			23 10					00 10		
Portslade	d	19 13	19 19	19 29	19 38	20 02	20 11	20 26	20 38	20 57	21 11	21 25	21 41	21 56	22 11	22 25	22 41	22 56	22 56	23 12	23 26	23 26	23 55	23 58	00 12	00 27s	01 28s
Fishersgate	d	19 15			19 40		20 13		20 40		21 13		21 43		22 13		22 43			23 14					00 14		
Southwick	d	19 17			19 42		20 15		20 42		21 15		21 45		22 15		22 45			23 16	23 29	23 31	23 56	00 01	00 16	00 30s	01 32s
Shoreham-by-Sea	d	19 20	19 22	19 32	19 46	20 07	20 19	20 31	20 46	21 02	21 19	21 30	21 49	22 00	22 19	22 29	22 49	23 00	23 01	23 19	23 32	23 34	00 01	00 04	00 19	00 33s	01 35s
Lancing	d	19 24	19 26	19 37	19 50	20 11	20 22	20 35	20 50	21 06	21 22	21 34	21 53	22 04	22 22	22 33	22 53	23 04	23 05	23 23	23 35	23 38	00 05	00 08	00 23	00 37s	01 39s
East Worthing	d	19 27			19 52		20 25		20 53		21 25		21 55		22 25		22 55			23 25					00 25		
Worthing	d	19 30	19 32	19 42	19 56	20 16	20 28	20 40	20 56	21 10	21 29	21 38	21 59	22 08	22 29	22 38	22 59	23 08	23 10	23 29	23 41	23 45	00 11a	00 15a	00 29	00 43a	01 44a
West Worthing	d	19 32	19 35	19 44	19 58	20 18	20 31	20 42	20 58	21 12	21 31	21 40	22 01	22 10	22 31	22 40	23 01	23 10	23 12	23 32a	23 43	23 45			00 32a		
Durrington-on-Sea	d	19 34	19 38	19 46	20 00	20 20	20 33	20 44	21 00	21 15	21 33	21 43	22 03	22 13	22 33	22 42	23 03	23 13	23 14		23 45	23 47					
Goring-by-Sea	d	19 37	19 40	19 48	20 03	20 23	20 36	20 47	21 03	21 17	21 36	21 45	22 06	22 15	22 36	22 45	23 06	23 15	23 17		23 48	23 50					
Angmering	d	19 41	19 44	19 53	20 07	20 27	20 40	20 51	21 07	21 21	21 40	21 48	22 10	22 18	22 40	22 48	23 10	23 18	23 21		23 52	23 54					
Littlehampton	a		19 55	20 03		20 36		21 02		21 30		21 58		22 28			23 18	23 28	23 32								
Barnham	a	19 47			20 20		20 50		21 18		21 50		22 20		22 51	22 59	23 21				00 02	00 04					
Bognor Regis	a	20 00b			20 30b		21 00b		21 30b		22 00b		22 30b		23 00b	23 19	23 44b				00 17	00 17					
Chichester	a	19 55			20 20		20 59		21 26		21 59		22 26		22 59	23 15b	23 40				00 15b	00 15b					
Havant	a	20 08			20 29		21 09		21 37		22 09		22 40		23 11	23 29b											
Fratton	a	20 18			20 57c		21 18		21 58c		22 18		22 52		23 20	23 47b											
Portsmouth & Southsea	a	20 19			21 01c		21 22		22 01c		22 22		22 55		23 25	23 50b											
Portsmouth Harbour	a	20 34g			21 05c		21 27		22 05c		22 26		22 59		23 27	00 07j											
Southampton Central	a	21 05c			21 18		22 07c		22 18		23 07c																

BEDARO
Perfection By Nature

Saturdays

Operator		SN	SN	SN	SN	SN	SN	SN	SN	SN	SN	SN	SN	SN	SN	SN	SN	SN	SN	GW	SN	SN	SN	SN	SN	SN	SN	SN	SN
Facilities		B	B		B		B					B	B				B	B		◇		Ω		Ω	Ω			Ω	
Notes																		D		E		C			D			C	
London Victoria	d												06 02x					07 42				08 17			08 47			09 17	
Clapham Junction	d												06 08x					07 53				08 22			08 52			09 22	
London Bridge	d												06 06x					07 27c				08 12c			08 42x			09 12x	
East Croydon	d												06 34b					08 03				08 33			09 02			09 33	
Gatwick Airport	d												06 50b					08 10				08 49			09 19			09 49	
Haywards Heath	d												07 30					08 26				09 05			09 36			10 05	
Brighton	d	05 13	05 22	05 32	06 03	06 20	06 34	06 40	06 53	07 03	07 22	07 33	07 42x	07 52	08 03	08 23	08 33	08 42x	08 55	09 00	09 04	09 19x	09 25	09 35	09 47x	09 55	10 05	10 19x	10 25
Hove	d	05 20	05 24	05 27	05 28	05 27	05 28	05 52	06 57	07 07	07 27	07 27	07 58	07 57	08 07	08 27	08 37	08 52	08 57	09 06	09 08	09 25	09 27	09 37	09 52	09 57	10 07	10 25	10 27
Aldrington	d		05 22	05 22		05 28			06 59		07 28			07 59		08 29			08 59				09 29			09 59			10 29
Portslade	d	05 22	05 26	06 01	06 08	06 21	06 41	06 55	07 01	07 10	07 31	07 40	07 53	08 01	08 15	08 31	08 48	08 55	09 01		09 11		09 31	09 40	09 55	10 01	10 10		10 31
Fishersgate	d		05 37	06 03		06 33			07 03		07 33			08 03		08 33			09 03				09 33			10 03			10 33
Southwick	d		05 35	06 05	06 11	06 35	06 44		07 05	07 13	07 35	07 43		08 05	08 13	08 35	08 43		09 05		09 14		09 35	09 43		10 05	10 13		10 35
Shoreham-by-Sea	d	05 27	05 45	06 05	06 14	06 35	06 47	06 58	07 08	07 16	07 35	07 46	07 58	08 08	08 16	08 38	08 48	09 00	09 08	09 13	09 17	09 27	09 32	09 42	10 00	10 08	10 18	10 27	10 22
Lancing	d	05 51	05 49	06 15	06 18	06 43	06 51	07 03	07 13	07 20	07 43	07 50	08 02	08 13	08 20	08 43	08 50	09 04	09 13		09 21		09 42	09 50	10 04	10 12	10 20		10 42
East Worthing	d		05 55	06 15		06 45			07 16		07 46			08 16		08 46			09 16				09 46			10 16			10 46
Worthing	d	05 55	05 55	06 19	06 23	06 49	06 55	07 08	07 19	07 25	07 49	07 55	08 06	08 19	08 25	08 49	08 55	09 08	09 19	09 22	09 26	09 34	09 49	09 55	10 08	10 19	10 25	10 34	10 49
West Worthing	d	05 58	05 55	06 21a	06 25	06 51a	06 58	07 10	07 21a		07 51a	07 57	08 08	08 21a		08 51a	08 57	09 10	09 20a			09 26	09 51a	09 57	10 10	10 21a		10 26	10 51a
Durrington-on-Sea	d	06 00	05 57		06 23		07 00	07 12				07 59	08 11				08 59	09 12				09 28		09 59	10 13			10 38	
Goring-by-Sea	d	06 02	06 00		06 26		07 02	07 15				08 02	08 13				09 02	09 15				09 41		10 02	10 15			10 41	
Angmering	d	06 07	06 02		06 28		07 07	07 19		07 22		08 09	08 17		08 22		09 09	09 19			09 24	09 45		10 05	10 19		10 52	10 45	
Littlehampton	a							07 28					08 28					09 29				09 56			10 25			10 56	
Barnham	a	05 57	06 14		06 42		07 17			07 42		08 16			08 42		09 16			09 40	09 44			10 15			10 43		
Bognor Regis	a		06 29c		06 59b		07 29b			07 59b		08 29b			08 59b		09 29b				09 59b			10 29b			10 59b		
Chichester	a	06 02	06 22		06 53		07 26			07 58		08 24			08 55		09 24			09 45	09 52			10 24			10 50		
Havant	a	06 22	06 36		07 04		07 38			08 04		08 38			09 04		09 38			09 53	10 07			10 30			11 03		
Fratton	a	06 46c	06 54c		07 13		07 55c			08 13		08 55c			09 13		09 55c				10 18			10 55c			11 13		
Portsmouth & Southsea	a	06 20c	06 58c		07 16		07 58c			08 17		08 58c			09 17		09 58c				10 18			10 58c			11 17		
Portsmouth Harbour	a		07 02c		07 26		08 02c			08 21		09 03c			09 21		10 03c				10 23			11 02c			11 21		
Southampton Central	a	07 55	07 57		08 55c		08 35			09 01c		09 15			10 01c		10 27			10 40	11 01c			11 19			12 01c		

Operator		SN	SN	SN	SN	SN	SN	SN	SN	SN	SN	SN	SN	SN	SN	SN	GW	SN	SN	SN	SN	SN	SN	SN	SN	SN	SN
Facilities		B	B			B		B	B			B		Ω	B		◇		Ω		Ω	Ω			Ω		Ω
Notes			D			C		J	D			C			D		E		C			D			C		
London Victoria	d		09 47			10 17			10 47			15 17			15 47				16 17			16 47			17 17		
Clapham Junction	d		09 53			10 23			10 53			15 23			15 53				16 22			16 52			17 22		
London Bridge	d		09 42c			10 12c			10 42c			15 12c			15 42c				16 12c			16 42c			17 12c		
East Croydon	d		10 03			10 33			11 03			15 33			16 03				16 32			17 03			17 32		
Gatwick Airport	d		10 19			10 49			11 19			15 49			16 19				16 49			17 15			17 45		
Haywards Heath	d		10 28			11 03			11 36			16 03			16 36				17 03			17 35			17 53		
Brighton	d	10 22	10 43x	10 52	11 03	11 19x	11 23	11 33	11 49x	11 53	12 03	16 19x	16 23	16 33	16 49x	16 53	17 00	17 04	17 19x	17 25	17 35	17 49x	17 53	18 05	18 19x	18 25	18 35
Hove	d	10 27	10 52	10 57	11 07	11 21	11 27	11 37	11 52	11 57	12 07	16 21	16 27	16 37	16 52	16 57	17 10	17 08	17 25	17 27	17 37	17 52	17 57	18 07	18 25	18 27	18 37
Aldrington	d			10 59			11 29			11 59			16 29			16 59				17 29			17 59			18 29	
Portslade	d	10 40	10 55	11 01	11 10		11 31	11 40	11 55	12 01	12 10		16 31	16 40	16 55	17 01		17 11		17 31	17 40	17 55	18 01	18 10		18 31	18 40
Fishersgate	d			11 03			11 33			12 03			16 33			17 03				17 33			18 03			18 33	
Southwick	d	10 43		11 05	11 13		11 35	11 43		12 05	12 13		16 35	16 43		17 05		17 14		17 35	17 42		18 05	18 13		18 35	18 42
Shoreham-by-Sea	d	10 45	11 00	11 08	11 16	11 27	11 38	11 46	12 00	12 08	12 16	16 27	16 38	16 46	17 00	17 08	17 12	17 16	17 27	17 38	17 46	18 00	18 08	18 16	18 27	18 38	18 46
Lancing	d	10 50	11 04	11 13	11 20		11 43	11 50	12 04	12 13	12 20		16 43	16 50	17 04	17 13		17 22		17 43	17 50	18 04	18 12	18 20		18 42	18 50
East Worthing	d			11 16			11 46			12 16			16 46			17 16				17 46			18 16			18 46	
Worthing	d	10 55	11 08	11 19	11 25	11 34	11 49	11 55	12 08	12 19	12 25	16 34	16 49	16 55	17 08	17 19	17 22	17 26	17 34	17 49	17 55	18 08	18 19	18 25	18 34	18 49	18 55
West Worthing	d	10 57	11 10	11 21a		11 36	11 51a	11 57	12 10	12 21a		16 36	16 51a	16 57	17 10	17 20a			17 36	17 51a	17 57	18 10	18 21a		18 36	18 51	18 57
Durrington-on-Sea	d	10 59	11 13			11 38		11 59	12 13			16 38		16 59	17 13				17 38		17 59	18 13			18 38	18 55	18 59
Goring-by-Sea	d	11 02	11 16			11 41		12 02	12 16			16 41		17 02	17 16				17 41		18 02	18 16			18 41	18 56	19 02
Angmering	d	11 06	11 19		11 32	11 45		12 06	12 19		12 32	16 45		17 06	17 19			17 34	17 45		18 05	18 19		18 33	18 45	18 50	19 05
Littlehampton	a		11 28			11 56			12 28			16 56			17 28				17 55			18 20			18 55	19 00	
Barnham	a	11 16			11 42			12 16			12 42			17 16			17 40	17 44			18 16			18 42			19 16
Bognor Regis	a	11 28b			11 50b			12 28b			12 50b			17 22b				17 50b			18 20b			18 50b			19 20b
Chichester	a	11 24			11 58			12 24			12 58			17 24			17 48	17 52			18 24			18 50			19 24
Havant	a	11 35			12 04			12 35			13 04			17 35			17 58	18 04			18 32			19 00			19 32
Fratton	a	11 55c			12 13			12 55c			13 13			17 55c				18 18			18 55c			19 13			19 55c
Portsmouth & Southsea	a	11 58c			12 17			12 58c			13 17			17 58c				18 18			18 58c			19 17			19 58c
Portsmouth Harbour	a	12 03c			12 21			13 03c			13 21			18 03c				18 22			19 02c			19 21			20 03c
Southampton Central	a	12 27			13 01c			13 10			14 01c			18 27			18 40	19 01c			19 18			20 01c			20 27

Operator		SN	SN	SN	SN	SN	SN	SN	SN	SN	SN	SN	SN	SN	SN	SN	SN	SN	SN	SN	SN	SN	SN	SN
Facilities		B	B	B	B	B	B	B	B	B		Ω		Ω		Ω		Ω		Ω	Ω		Ω	Ω
Notes		D		C		D		A		D		C		D		F		A			G			H
London Victoria	d	17 47		18 17		18 47		19 17		19 47		20 17		20 47		21 17		21 47		22 17	22 47		23 17	00 05
Clapham Junction	d	17 53		18 23		18 53		19 23		19 53		20 22		20 52		21 22		21 52		22 22	22 52		23 22	00 12
London Bridge	d	17 42c		18 12c		18 42c		19 12c		19 42c		20 12c		20 27c		21 08c		21 27c		22 08c	22 27c		23 04c	23 42c
East Croydon	d	18 03		18 33		19 03		19 32		20 02		20 32		21 02		21 32		22 03		22 33	23 03		23 33	00 28
Gatwick Airport	d	18 19		18 49		19 19		19 49		20 19		20 49		21 19		21 49		22 19		22 48	23 18		23 50	00 46
Haywards Heath	d	18 36		19 03		19 36		20 03		20 36		21 03		21 36		22 06		22 36		23 06	23 37		00 08	01 03
Brighton	d	18 49x	19 03	19 19x	19 25	19 49x	19 55	20 19x	20 35	20 49x	21 05	21 19	21 35	21 49	22 05	22 19	22 35	22 49	23 04	23 19	23 49	00 04	00 19	
Hove	d	18 52	19 07	19 21	19 29	19 52	20 00	20 21	20 34	20 52	21 07	21 21	21 37	21 52	22 07	22 23	22 37	22 53	23 08	23 23	23 52	00 08	00 27	01 28x
Aldrington	d		19 09		19 35		20 02		20 36		21 09		21 35		22 05		22 35		23 10			00 10		
Portslade	d	18 55	19 11	19 24	19 37	19 55	20 04	20 24	20 35	20 55	21 11	21 24	21 41	21 55	22 11	22 36	22 41	22 55	23 13	23 36	23 55	00 13	00 30c	01 32c
Fishersgate	d		19 13		19 39		20 06		20 40		21 13		21 43		22 13		22 43		23 15			00 14		
Southwick	d		19 15		19 41		20 08		20 42		21 15		21 45		22 15		22 45		23 16		23 58	00 16	00 33c	01 31c
Shoreham-by-Sea	d	19 00	19 18	19 29	19 45	20 00	20 12	20 29	20 45	21 00	21 18	21 29	21 49	22 00	22 19	22 33	22 49	23 00	23 19	23 32	00 01	00 19	00 36c	01 34c
Lancing	d	19 04	19 23	19 33	19 48	20 04	20 18	20 33	20 50	21 04	21 23	21 33	21 53	22 04	22 22	22 33	22 53	23 04	23 23	23 36	00 05	00 23	00 40c	01 38c
East Worthing	d		19 26		19 52		20 21		20 53		21 26		21 56		22 26		22 56		23 26			00 26		
Worthing	d	19 08	19 29	19 37	19 55	20 08	20 22	20 37	20 58	21 08	21 28	21 37	21 59	22 08	22 29	22 39	22 59	23 09	23 29	23 41	00 09x	00 29	00 44x	01 42x
West Worthing	d	19 10	19 31	19 39	19 57	20 10	20 24	20 39	20 58	21 10	21 31	21 39	22 01	22 10	22 31	22 41	23 01	23 11	23 31x	23 42		00 31x	00 47x	
Durrington-on-Sea	d	19 13	19 33	19 42	19 59	20 13	20 26	20 42	21 00	21 13	21 33	21 42	22 02	22 12	22 33	22 44	23 02	23 13		23 46			00 49x	
Goring-by-Sea	d	19 16	19 36	19 44	20 02	20 16	20 28	20 44	21 02	21 16	21 36	21 44	22 04	22 16	22 36	22 46	23 04	23 16		23 48			00 52x	
Angmering	d	19 19	19 40	19 48	20 06	20 19	20 33	20 48	21 07	21 19	21 40	21 48	22 10	22 19	22 40	22 50	23 10	23 20		23 52			00 55x	
Littlehampton	a	19 29		19 57		20 29		20 57		21 29		21 57		22 29			23 08	23 30						
Barnham	a		19 50		20 19		20 42		21 19		21 50		22 26		22 50	23 03	23 31			00 02			01 08x	
Bognor Regis	a		19 29b		20 29b		20 59b		21 29b		21 59b		22 29b		22 59b	23 15	23 45b			00 15				
Chichester	a		19 58		20 24		20 51		21 27		21 55		22 28		22 55	23 15b	23 35			00 15b			01 14	
Havant	a		20 08		20 37		21 08		21 38		22 06		22 30		22 59	23 30b								
Fratton	a		20 18		20 55c		21 18		21 55c		22 18		22 52		23 10	23 30b								
Portsmouth & Southsea	a		20 22		20 58c		21 22		21 58c		22 22		22 55		23 22	23 33b								
Portsmouth Harbour	a		20 28		21 03c		21 28		22 03c		22 28		22 59		23 28	00 07j								
Southampton Central	a		21 05c		21 19		22 03c		22 20		23 01c													

Sundays

Operator		SN	SN	SN	SN	SN	SN	SN	SN	SN	SN	SN	SN	SN	SN	GW	SN	SN	SN	SN	SN	SN	SN	GW	SN	SN	SN
Facilities		Ω	Ω	Ω	Ω	Ω	Ω	Ω	Ω	Ω	Ω	B	Ω	B	B	◇	B	B	B	B	B	B	B	◇	B	B	B
Notes								K	K			K	K			L	K	K				K	K	M		K	K
London Victoria	d							08 17	08 17			09 17	09 17				10 17	10 17				11 17	11 17			16 17	16 17
Clapham Junction	d							08 24	08 24			09 23	09 23				10 23	10 23				11 23	11 23			16 23	16 23
London Bridge	d							07 55a	07 55a			09 04a	09 04a				10 04a	10 04a				11 04a	11 04a			16 04a	16 04a
East Croydon	d							08 35	08 35			09 33	09 33				10 33	10 33				11 33	11 33			16 33	16 33
Gatwick Airport	d							08 57	08 57			09 49	09 49				10 49	10 49				11 49	11 49			16 49	16 49
Haywards Heath	d							09 05	09 05			10 00	10 00				11 00	11 00				12 00	12 00			17 00	17 00
Brighton	d	07 15	07 15	08 05	08 25	08 35	09 00			09 30	10 00			10 30	11 00	11 10			11 30	12 00			12 30	16 45	17 00		
Hove	d	07 19	07 23	08 04	08 24	08 30	09 04	09 20	09 20	09 34	10 04	10 19	10 19	10 34	11 04	11 14	11 16	11 16	11 34	12 04	12 16	12 16	12 34	16 55	17 04	17 16	17 16
Aldrington	d		07 22	08 08		08 37	09 08			09 38	10 08			10 38	11 06				11 36	12 06			12 36		17 06		
Portslade	d		07 27	08 08		08 39	09 08			09 38	10 08			10 38	11 08				11 38	12 08			12 38		17 08		
Fishersgate	d		07 28	08 10		08 41	09 10			09 40	10 10			10 40	11 10				11 40	12 10			12 40		17 10		
Southwick	d		07 31	08 12		08 42	09 12			09 42	10 12			10 42	11 12				11 42	12 12			12 42		17 12		
Shoreham-by-Sea	d	07 22	07 34	08 15	08 32	08 45	09 15	09 24	09 24	09 45	10 15	10 25	10 25	10 45	11 15	11 25	11 25	11 25	11 45	12 15	12 25	12 25	12 45	16 55	17 15	17 25	17 25
Lancing	d		07 38	08 19		08 49	09 19			09 49	10 19			10 49	11 19				11 49	12 19			12 49		17 19		
East Worthing	d		07 41	08 22		08 52	09 22			09 52	10 22			10 52	11 22				11 52	12 22			12 52		17 22		
Worthing	a	07 31	07 44	08 25	08 36	08 55	09 25	09 30	09 30	09 55	10 25	10 31	10 31	10 55	11 25	11 23	11 31	11 31	11 55	12 25	12 31	12 31	12 55	17 03	17 25	17 31	17 31
Worthing	d	07 31	07 44	08 25	08 36	08 55	09 25	09 34	09 37	09 55	10 25	10 35	10 37	10 55	11 25	11 28	11 35	11 37	11 55	12 25	12 38	12 37	12 55	17 02	17 25	17 32	17 27
West Worthing	d		07 45	08 27		08 57	09 27		09 48	09 57	10 27		10 38	10 57	11 27			11 41	11 57	12 27		12 39	12 57		17 27		17 29
Durrington-on-Sea	d		07 48	08 30		08 59	09 30		09 51	10 00	10 30		10 42	11 00	11 30			11 42	12 00	12 30		12 42	13 00		17 30		17 42
Goring-by-Sea	d		07 50	08 32		09 02	09 32		09 54	10 02	10 32		10 44	11 02	11 32			11 44	12 02	12 32		12 44	13 02		17 32		17 44
Angmering	d	07 35	07 55	08 35	08 43	09 07	09 36		09 58	10 06	10 36		10 48	11 06	11 36			11 50	12 06	12 36		12 48	13 06		17 36		17 48
Littlehampton	a								10 00				10 57					11 56				12 57					17 57
Barnham	a	07 40	08 08	08 40	08 54	09 10	09 42	09 50		10 17	10 47	10 51		11 17	11 47	11 52	11 55		12 17	12 47	12 51		13 17	16 22	17 47	17 51	
Bognor Regis	a		08 13b		09 11b	09 40b		10 11b		10 40b		11 11b		11 45b			12 11b		12 45b		13 11b		13 45b	16 45b		18 11b	
Chichester	a	07 52	08 17	08 52	09 02	09 28	09 52	10 00		10 29	10 52	11 00		11 25	11 55	12 00	12 04		12 25	12 55	12 59		13 25	16 55	17 55	17 55	
Havant	a	08 11	08 22	09 02	09 17	09 47	10 02	10 21		10 47	11 02	11 14		11 46	12 06	12 12	12 19		12 46	13 09	13 14		13 46	17 05	18 05	18 14	
Fratton	a	08 20	08 44		09 28	09 58		10 22		10 58		11 23		11 57			12 28		12 57		13 25		13 57	17 05c		18 25	
Portsmouth & Southsea	a	08 24	08 48		09 29	10 03		10 26		11 03		11 26		12 00			12 31		13 00		13 28		14 00	17 09c		18 28	
Portsmouth Harbour	a	08 28	08 52		09 35	10 07		10 38		11 07		11 30		12 05			12 35		13 05		13 30		14 05	17 21c		18 30	
Southampton Central	a			09 46			10 46				11 46					12 46		12 53		12 48				17 24	18 40		

Operator		SN	GW	SN	SN	SN	SN	SN	SN	SN	SN	SN	SN	SN	SN	SN	SN	SN	SN	GW	SN	SN	SN	SN	SN	SN
Facilities		Ω	◇	B	B	B	Ω	Ω	B	B	Ω	Ω	B	B	Ω	Ω	B	B	B		Ω	B	B	Ω	Ω	B
Notes			E		K	K			K	K			K	K			K	K				K	K			
London Victoria	d				17 17	17 17			18 17	18 17			19 17	19 17			20 17	20 17				21 17	21 17		22 17	23 17
Clapham Junction	d				17 23	17 23			18 23	18 23			19 23	19 23			20 23	20 23				21 23	21 23		22 22	23 23
London Bridge	d				17 04a	17 04a			18 04a	18 04a			19 04a	19 04a			20 04a	20 04a				21 04a	21 04a		22 04x	23 04x
East Croydon	d				17 33	17 33			18 33	18 33			19 33	19 33			20 33	20 33				21 33	21 33		22 33	23 37
Gatwick Airport	d				17 49	17 49			18 49	18 49			19 49	19 49			20 49	20 49				21 49	21 49		22 45	23 55
Haywards Heath	d				18 00	18 00			19 00	19 00			20 00	20 00			21 00	21 00				22 00	22 00		23 01	00 15
Brighton	d	17 35	17 45	18 00			18 35	19 00			19 35	20 00			20 35	21 00			21 35	21 45	21 55	22 10	22 15	22 45	23 15	00 30
Hove	d	17 39	17 50	18 04	18 19	18 19	18 39	19 04	19 19	19 19	19 39	20 04	20 19	20 19	20 39	21 04	21 19	21 19	21 39	21 50	21 59	22 19	22 19	22 49	23 25	00 32
Aldrington	d	17 38		18 06			18 38	19 06			19 38	20 06			20 38	21 06			21 41		22 01			22 51		
Portslade	d	17 38		18 08			18 38	19 08			19 38	20 08			20 38	21 08			21 43		22 03	22 22	22 22	22 53	23 28	00 39x
Fishersgate	d	17 40		18 10			18 40	19 10			19 40	20 10			20 40	21 10			21 45		22 05			22 55		
Southwick	d	17 42		18 12			18 42	19 12			19 42	20 12			20 42	21 12			21 47		22 07			22 57	23 31	00 38x
Shoreham-by-Sea	d	17 45	17 55	18 15	18 25	18 25	18 45	19 15	19 25	19 25	19 45	20 15	20 25	20 25	20 45	21 15	21 25	21 25	21 50	21 58	22 10	22 27	22 27	23 00	23 34	00 41x
Lancing	d	17 49		18 19			18 49	19 19			19 49	20 19			20 49	21 19			21 54		22 14			23 04	23 38	00 45x
East Worthing	d	17 52		18 22			18 52	19 22			19 52	20 22			20 52	21 22			21 57		22 17			23 07		
Worthing	a	17 55	18 03	18 25	18 31	18 31	18 55	19 25	19 31	19 31	19 55	20 25	20 31	20 31	20 55	21 25	21 31	21 31	22 00	22 02	22 20	22 30	22 33	23 10	23 42	00 48
Worthing	d	17 55	18 08	18 25	18 33	18 37	18 55	19 25	19 35	19 37	19 55	20 25	20 35	20 37	20 55	21 25	21 35	21 37	22 00	22 03	22 20	22 37	22 39	23 10		
West Worthing	d	17 57		18 27		18 39	18 57	19 27		19 39	19 57	20 27		20 39	20 57	21 27		21 39	22 02		22 22		22 41	23 12		
Durrington-on-Sea	d	18 00		18 30		18 42	19 00	19 30		19 42	20 00	20 30		20 42	21 00	21 30		21 42	22 05		22 25		22 44	23 14		
Goring-by-Sea	d	18 02		18 32		18 44	19 02	19 32		19 44	20 02	20 32		20 44	21 02	21 32		21 44	22 07		22 27		22 46	23 17		
Angmering	d	18 06		18 36		18 48	19 06	19 36		19 48	20 06	20 36		20 48	21 06	21 36		21 48	22 11		22 31		22 50	23 20		
Littlehampton	a					18 57				19 57				20 57				21 57			22 41		22 55	23 30		
Barnham	a	18 17	18 22	18 47	18 51		19 17	19 47	19 51		20 17	20 47	20 51		21 17	21 47	21 51		22 12	22 17		22 51	23 14	23 45		
Bognor Regis	a	18 48b	18 48b		19 11b		19 48b		20 11b		20 47b		21 11b		21 48b		22 11b		22 48b	22 48b		23 01b	23 21a	23 50b		
Chichester	a	18 28	18 31	18 58	18 59		19 28	19 58	19 59		20 28	20 58	20 59		21 28	21 58	21 59		22 30	22 28		23 03		22 53		
Havant	a	18 40	18 42	19 08	19 11		19 40	20 08	20 11		20 40	21 08	21 11		21 40	22 08	22 11		22 43	22 48		23 21				
Fratton	a	18 57	19 02c		19 25		19 57		20 25		20 57		21 25		21 57		22 23		22 54	22 57		23 31				
Portsmouth & Southsea	a	19 00	19 06c		19 25		20 00		20 28		21 00		21 26		22 00		22 26		22 57	23 00		23 34				
Portsmouth Harbour	a	19 06	19 11c		19 30		20 04		20 30		21 06		21 30		22 04		22 30		23 02	23 06		23 38				
Southampton Central	a		19 35	19 47				20 46				21 46				22 46										

On Track App
Get information at your fingertips southernrailway.com/app

@SouthernRailUK

Buy online
Buy tickets nationwide at southernrailway.com

Train time information
03457 48 49 50
nationalrail.co.uk

southernrailway.com [redacted]

C11

Train times
10 December 2017 to 19 May 2018
Littlehampton and Worthing to London and Brighton

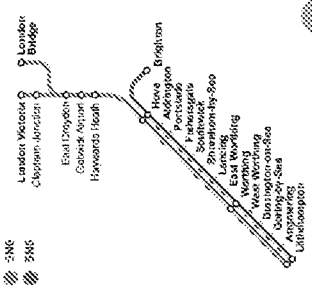

Mondays to Fridays

Operator		SN	SN	SN	TL	SN	SN	TL	SN	SN	SN	SN	SN	SN	SN	GW	SN	SN	SN	SN	SN	SN	SN	SN	SN	SN	SN	SN	SN
Facilities																													
Notes																													
Southampton Central	d												06 18								07 20c	07 30						08 32	
Portsmouth Harbour	d		04 45c				05 25			06 04			06 15c			06 51		07 20				07 40c			08 25			08 45c	
Portsmouth & Southsea	d		04 50c				05 33			06 08			06 20c			06 55		07 24				07 50c			08 32			08 50c	
Fratton	d		04 54c				05 37			06 12			06 24c			07 00		07 28				07 54c			08 37			08 54c	
Havant	d		05 01			05 22b	05 46			06 20			06 33			07 10		07 36			07 47c	08 13			08 44			09 11	
Chichester	d		05 12			05 33b	06 00			06 33			07 00			07 22		07 47			08 00c	08 20			09 00			09 24	
Bognor Regis	d		05 10b	05 30		05 35	05 50b			06 22b			06 54b			07 27b		07 30b			08 13	08 20b			08 50b			09 05b	
Barnham	d	04 48	05 20	05 37		06 02	06 12			06 42			07 10			07 40		07 55			08 20	08 39			09 05			09 32	
Littlehampton	d	05 02			05 52			06 29	06 40			07 00		07 22	07 29		07 45		08 01	08 14			08 51			09 14			09 47
Angmering	d	05 10	05 28	05 47	06 01	06 12	06 28	06 38	06 48	06 54		07 08	07 26	07 30	07 38		07 53	08 06	08 10	08 23	08 31	08 45	08 59		09 15	09 23		09 44	09 55
Goring-by-Sea	d	05 14		05 52	06 05	06 17	06 32	06 42	06 52	06 58		07 14	07 30	07 34	07 42		07 57		08 14	08 27	08 35		09 04			09 27		09 48	09 59
Durrington-on-Sea	d	05 17		05 54	06 08	06 19	06 36	06 46	06 56	07 01		07 17	07 33	07 37	07 45		08 00		08 17	08 30	08 37	08 55	09 06			09 29		09 50	10 02
West Worthing	d	05 19		05 56	06 10	06 21	06 39	06 49	06 59	07 03	07 10	07 19	07 35	07 39	07 47		08 02		08 19	08 32	08 39	08 57	09 09	09 10		09 31	09 40	09 52	10 04
Worthing	d	05 22	05 37	05 59	06 13	06 24	06 41	06 52	07 02	07 06	07 13	07 22	07 38	07 42	07 50	07 58	08 05	08 16	08 22	08 35	08 42	09 00	09 11	09 13	09 25	09 34	09 43	09 55	10 07
East Worthing	d	05 24		06 02		06 27	06 43				07 15			07 44			08 07		08 24		08 45			09 15			09 46		
Lancing	d	05 27	05 41	06 05	06 17	06 30	06 45	06 56	07 06	07 10	07 18	07 27	07 43	07 47	07 54		08 10	08 20	08 27	08 39	08 48	09 04		09 21	09 30	09 38	09 49	09 59	
Shoreham-by-Sea	d	05 32	05 45	06 09	06 22	06 34	06 51	07 01	07 11	07 15	07 23	07 31	07 48	07 53	07 58	08 06	08 15	08 24	08 32	08 43	08 52	09 08	09 17	09 24	09 34	09 42	09 54	10 04	10 12
Southwick	d	05 35		06 12		06 37	06 54			07 18	07 27		07 50	07 55			08 18	08 27	08 35		08 55	09 11		09 28	09 37		09 59	10 07	
Fishersgate	d	05 37		06 14		06 39	06 56				07 29			07 57			08 20		08 37		08 57			09 31			10 01		
Portslade	d	05 39	05 50	06 17	06 27	06 42	06 59	07 06	07 16	07 22	07 31	07 36	07 52	07 59	08 04		08 22	08 31	08 39	08 49	08 59	09 15		09 33	09 40	09 46	10 03	10 10	
Aldrington	d	05 41		06 19		06 44	07 01				07 32			08 01			08 24		08 41		09 02			09 35			10 05		
Hove	d	05 43	05 54	06 21	06 29	06 46	07 02	07 09	07 19	07 26	07 35	07 40	07 55	08 03	08 07	08 12	08 26	08 34	08 43	08 51	09 04	09 18	09 25	09 37	09 43	09 50	10 07	10 13	10 15
Brighton	a	05 48	06 00	06 26	06 42f	06 50	07 08	07 22f		07 32	07 40	07 50f	08 00	08 08		08 17	08 31	08 38	08 48	09 03f	09 09	09 22	09 30f	09 42	09 48	09 59f	10 13	10 18	10 20f
Haywards Heath	a		06 11		06 51			07 29	07 37			07 58			08 28					09 12			09 40			10 05			10 35
Gatwick Airport	a		06 26		07 08			07 47c	08 00c			08 10c			08 42					09 25			09 55			10 25			10 56
East Croydon	a		06 42		07 26			07 56	08 17			08 29			08 57					09 41			10 13			10 42			11 12
London Bridge	a		07 14s		07 46			08 16	08 46s			08 55s			09 24s					10 05s			10 30s			11 02s			11 30s
Clapham Junction	a		06 51		07 41s			08 17s	08 27			08 41			09 08					09 52			10 20			10 51			11 21
London Victoria	a		07 00		07 55s			08 25s	08 37			08 53			09 21					09 59			10 27			10 58			11 28

Operator		SN	SN	SN	SN	SN	SN	SN	SN	SN	SN	SN	SN	SN	SN	SN	SN	SN	SN	SN	SN	SN	SN	SN	SN	SN	SN	SN	SN
Facilities																													
Notes																													
Southampton Central	d					09 32						10 32						11 32						12 32					
Portsmouth Harbour	d		09 25			09 45c			10 25			10 45c			11 25			11 45c			12 25			12 45c			13 25		
Portsmouth & Southsea	d		09 33			09 50c			10 33			10 50c			11 33			11 50c			12 33			12 50c			13 33		
Fratton	d		09 37			09 54c			10 37			10 54c			11 37			11 54c			12 37			12 54c			13 37		
Havant	d		09 46			10 11			10 46			11 11			11 46			12 11			12 46			13 11			13 46		
Chichester	d		10 00			10 24			11 00			11 24			12 00			12 24			13 00			13 24			14 00		
Bognor Regis	d		09 50b			10 00b			10 50b			11 00b			11 50b			12 00b			12 50b			13 00b			13 50b		
Barnham	d		10 08			10 32			11 08			11 32			12 08			12 32			13 08			13 32			14 08		
Littlehampton	d			10 14			10 51			11 14			11 51			12 14			12 51			13 14			13 51			14 14	
Angmering	d		10 18	10 22		10 44	10 59		11 18	11 22		11 44	11 59		12 18	12 22		12 44	12 59		13 18	13 22		13 44	13 59		14 18	14 22	
Goring-by-Sea	d			10 26		10 48	11 03			11 26		11 48	12 03			12 26		12 48	13 03			13 26		13 48	14 03			14 26	
Durrington-on-Sea	d			10 29		10 50	11 06			11 29		11 50	12 06			12 29		12 50	13 06			13 29		13 50	14 06			14 29	
West Worthing	d	10 13		10 31	10 42	10 52	11 08	11 13		11 31	11 42	11 52	12 08	12 13		12 31	12 42	12 52	13 08	13 13		13 31	13 42	13 52	14 08	14 13		14 31	14 42
Worthing	d	10 16	10 26	10 34	10 45	10 55	11 11	11 16	11 26	11 34	11 45	11 55	12 11	12 16	12 26	12 34	12 45	12 55	13 11	13 16	13 26	13 34	13 45	13 55	14 11	14 16	14 26	14 34	14 45
East Worthing	d	10 18			10 48			11 18			11 48			12 18			12 48			13 18			13 48			14 18			14 48
Lancing	d	10 21	10 30	10 38	10 51	10 58		11 21	11 30	11 38	11 51	11 58		12 21	12 30	12 38	12 51	12 58		13 21	13 30	13 38	13 51	13 58		14 21	14 30	14 38	14 51
Shoreham-by-Sea	d	10 26	10 34	10 42	10 56	11 04	11 17	11 26	11 34	11 42	11 56	12 04	12 17	12 26	12 34	12 42	12 56	13 04	13 17	13 26	13 34	13 42	13 56	14 04	14 17	14 26	14 34	14 42	14 56
Southwick	d	10 29	10 37		10 58	11 07		11 29	11 37		11 58	12 07		12 29	12 37		12 58	13 07		13 29	13 37		13 58	14 07		14 29	14 37		14 58
Fishersgate	d	10 31			11 01			11 31			12 01			12 31			13 01			13 31			14 01			14 31			15 01
Portslade	d	10 33	10 40	10 47	11 03	11 10		11 33	11 40	11 47	12 03	12 10		12 33	12 40	12 47	13 03	13 10		13 33	13 40	13 47	14 03	14 10		14 33	14 40	14 47	15 03
Aldrington	d	10 35			11 05			11 35			12 05			12 35			13 05			13 35			14 05			14 35			15 05
Hove	a	10 37	10 43	10 50	11 07	11 13	11 23	11 37	11 43	11 50	12 07	12 13	12 23	12 37	12 43	12 50	13 07	13 13	13 23	13 37	13 43	13 50	14 07	14 13	14 23	14 37	14 43	14 50	15 07
Brighton	a	10 42	10 48	10 59f	11 12	11 19	11 20f	11 42	11 48	12 01f	12 12	12 19	12 20f	12 42	12 48	13 00f	13 12	13 19	13 20f	13 42	13 48	14 00f	14 12	14 19	14 29f	14 42	14 48	14 59f	15 12
Haywards Heath	a			11 09			11 29			12 09			12 29			13 09			13 29			14 09			14 39			15 09	
Gatwick Airport	a			11 25			11 55			12 25			12 55			13 25			13 55			14 25			14 55			15 25	
East Croydon	a			11 41			12 11			12 41			13 11			13 41			14 11			14 41			15 11			15 41	
London Bridge	a			12 05s			12 35s			13 05s			13 35s			14 05s			14 35s			15 05s			15 35s			16 05s	
Clapham Junction	a			11 50			12 20			12 50			13 20			13 50			14 20			14 50			15 20			15 50	
London Victoria	a			11 57			12 27			12 57			13 27			13 57			14 27			14 57			15 27			15 57	

Operator		SN	SN	SN	SN	SN	SN	SN	GW	SN	SN	SN	SN	SN	SN	SN	SN	SN	SN	SN	SN	SN	SN	SN	SN	SN	SN	SN	SN
Facilities																													
Notes									P																				
Southampton Central	d	13 32						14 28	14 34							15 32						16 32				17 32			
Portsmouth Harbour	d	13 45c			14 25			14 45c	14 45c				15 25			15 45c			16 25		16 40	16 45c		17 25		17 45c			18 27
Portsmouth & Southsea	d	13 50c			14 33			14 50c	14 50c				15 33			15 50c			16 33		16 46	16 50c		17 33		17 50c			18 31
Fratton	d	13 54c			14 37			14 54c	14 54c				15 37			15 54c			16 37		16 50	16 54c		17 37		17 54c			18 35
Havant	d	14 11			14 46			14 55	15 15				15 46			16 11			16 46		17 00	17 11		17 46		18 11			18 42
Chichester	d	14 24			15 00			15 10	15 35				16 00			16 24			17 00		17 20	17 26		18 00		18 26			18 52
Bognor Regis	d	14 05b			14 50b			14 56b	15 27b				15 50b			16 00b			16 50b		17 12b			17 52b		18 10b	18 22		18 40b
Barnham	d	14 32			15 00			15 20	15 40				16 00			16 32			17 00		17 28	17 32		18 06		18 32	18 44		18 56
Littlehampton	d		14 51			15 14				—	15 51	15 44		16 14			16 51			17 14			17 51		18 14			18 52	
Angmering	d	14 44	14 59		15 12	15 22		15 30		15 39	16 00	15 53	16 10	16 22		16 44	17 00		17 16	17 22		17 44	18 00	18 16	18 22	18 44	18 53	19 00	19 15
Goring-by-Sea	d	14 48	15 03			15 26		—		15 42	16 04	15 57		16 26		16 48	17 04			17 26		17 48	18 04		18 26		18 57	19 04	
Durrington-on-Sea	d	14 50	15 06			15 28				15 46	16 07	16 00		16 28		16 50	17 07			17 29		17 50	18 07		18 29	18 50	18 59	19 07	
West Worthing	d	14 52	15 08	15 16		15 31	15 39			15 48	16 08	16 03		16 31	16 42	16 52	17 09	17 13		17 31		17 52	18 09		18 31	18 52	19 02	19 12	
Worthing	d	14 55	15 11	15 19	15 26	15 34	15 42		15 55	15 52	16 11	16 05	16 26	16 34	16 45	16 55	17 12	17 16	17 26	17 34	17 43	17 55	18 12	18 25	18 34	18 55	19 05	19 15	19 23
East Worthing	d			15 21		15 36	15 44					16 07			16 48			17 18			17 46			18 28		18 57		19 17	19 25
Lancing	d	14 59		15 24	15 30	15 38	15 47			15 55		16 10	16 30	16 38	16 51	16 58		17 21	17 30	17 38	17 49	18 00		18 31	18 38	19 00	19 09	19 20	19 28
Shoreham-by-Sea	d	15 04	15 17	15 29	15 34	15 43	15 53		16 01	15 59	16 17	16 15	16 34	16 43	16 56	17 04	17 18	17 26	17 34	17 42	17 53	18 04	18 18	18 35	18 42	19 04	19 12	19 23	19 32
Southwick	d	15 07		15 32	15 37		15 55			16 02		16 18	16 37		16 58	17 07		17 29	17 37		17 56	18 07		18 38		19 07		19 26	19 35
Fishersgate	d			15 34			15 57					16 20			17 01			17 31			17 58			18 40		19 10		19 30	19 37
Portslade	d	15 10		15 36	15 40	15 47	15 59			16 06		16 23	16 40	16 47	17 03	17 10		17 33	17 40	17 47	18 00	18 11		18 42	18 47	19 12	19 16	19 32	19 39
Aldrington	d			15 38			16 01					16 25			17 05			17 35			18 02			18 44		19 14		19 34	19 42
Hove	a	15 13	15 23	15 40	15 43	15 51	16 03		16 07	16 10	16 23	16 30	16 43	16 50	17 07	17 13	17 24	17 37	17 43	17 50	18 04	18 14	18 24	18 46	18 50	19 16	19 21	19 36	19 44
Brighton	a	15 19	15 29f	15 45	15 48	15 59f	16 09		16 12	16 21	16 29f	16 41	16 48	17 00f	17 12	17 18	17 31f	17 42	17 48	18 00f	18 09	18 19	18 30f	18 51	19 04f	19 21	19 29f	19 41	19 49
Haywards Heath	a		15 39			16 07					16 40			17 09			17 40			18 09			18 40		19 06		19 37		
Gatwick Airport	a		15 55			16 28					16 59			17 29			17 55			18 25			18 55		19 26		19 55		
East Croydon	a		16 11			16 41					17 10			17 42			18 12			18 42			19 12		19 41		20 11		
London Bridge	a		16 26s			17 05s					17 47s			18 07s			18 26s			19 05s			19 35s		20 22s		20 36s		
Clapham Junction	a		16 20			16 50					17 22			17 53			18 23			18 53			19 25		19 52		20 25		
London Victoria	a		16 26			16 57					17 28			18 00			18 31			19 00			19 35		19 59		20 35		

Operator		SN	SN	SN	SN	SN	SN	SN	SN	SN	SN	SN	SN	SN	SN	SN	SN	SN	SN	SN
Facilities																				
Notes									FO	FX			FO	FX						
Southampton Central	d		18 32					19 32							20 32			21 03	21 30c	22 23b
Portsmouth Harbour	d		18 45c			19 28g		19 45c				20 28g			20 45c		20 52g		22 13	22 30
Portsmouth & Southsea	d		18 50c			19 32		19 50c				20 32			20 50c		21 05		22 19	22 34
Fratton	d		18 54c			19 38		19 54c				20 38			20 54c		21 10		22 22	22 42
Havant	d		19 11			19 46		20 11				20 45			21 12		21 21	21 38	22 28	23 01
Chichester	d		19 23			20 01		20 24				20 58			21 24		21 32	22 07	22 42	23 12
Bognor Regis	d		19 00b	19 36		19 57b			20 33	20 33					21 04c		21 30c	22 00c	22 30c	23 15c
Barnham	d		19 32	19 43		20 09		20 32	20 40	20 40		21 07			21 32		22 00	22 15	23 05	23 25
Littlehampton	d	19 14			19 52		20 14				20 52		21 14	21 14		21 55		22 35		23 41
Angmering	d	19 22	19 41	19 54	20 01	20 18	20 22	20 43	20 53	20 53	21 01	21 16	21 22	21 22	21 45	22 05	22 11	22 43	23 11	23 48
Goring-by-Sea	d	19 26	19 45	19 58	20 05		20 26		20 57	20 57	21 05		21 26	21 26	21 47	22 07	22 15	22 46	23 15	23 53
Durrington-on-Sea	d	19 28	19 48	20 00	20 08		20 29	20 48	21 00	21 00	21 07		21 29	21 29	21 50	22 10	22 18	22 48	23 17	23 55
West Worthing	d	19 31	19 50	20 02	20 13		20 31	20 50	21 02	21 02	21 12		21 31	21 31	21 52	22 13	22 20	22 50	23 19	23 57
Worthing	d	19 34	19 53	20 05	20 16	20 25	20 34	20 53	21 05	21 05	21 16	21 24	21 34	21 34	21 55	22 16	22 23	22 53	23 22	00 01
East Worthing	d		19 55		20 18	20 28		20 55			21 18	21 26			21 57	22 18	22 25	22 55	23 24	00 03
Lancing	d	19 38	19 58	20 09	20 21	20 31	20 38	20 58	21 09	21 09	21 21	21 29	21 38	21 38	22 00	22 21	22 28	22 58	23 27	00 06
Shoreham-by-Sea	d	19 42	20 02	20 14	20 26	20 35	20 43	21 03	21 13	21 13	21 26	21 33	21 42	21 42	22 05	22 26	22 32	23 02	23 32	00 10
Southwick	d		20 05		20 29	20 38		21 06			21 29	21 36			22 08	22 29	22 35	23 05	23 35	00 12
Fishersgate	d		20 07		20 31	20 40		21 08			21 31	21 38			22 10	22 31	22 37	23 07	23 37	00 15
Portslade	d	19 47	20 09	20 18	20 33	20 42	20 47	21 10	21 18	21 18	21 33	21 40	21 47	21 47	22 12	22 33	22 39	23 10	23 39	00 17
Aldrington	d		20 12		20 35	20 44		21 12			21 35	21 43			22 14	22 35	22 42	23 12	23 41	00 19
Hove	a	19 50	20 14	20 21	20 37	20 46	20 50	21 14	21 21	21 21	21 37	21 45	21 50	21 50	22 16	22 37	22 44	23 14	23 43	00 21
Brighton	a	19 59f	20 18	20 29f	20 42	20 51	20 59f	21 19	21 29f	21 29f	21 42	21 49	21 59f	21 59f	22 21	22 42	22 49	23 19	23 48	00 25
Haywards Heath	a	20 09		20 40			21 09		21 38	21 38			22 10	22 15						
Gatwick Airport	a	20 28		20 57			21 26		21 57	21 57			22 25	22 28						
East Croydon	a	20 41		21 12			21 41		22 12	22 14			22 41	22 44						
London Bridge	a	21 25s		21 45s			22 05s		22 40s	22 40s			23 22s	23 22s						
Clapham Junction	a	20 51		21 22			21 50		22 22	22 23			22 50	22 54						
London Victoria	a	20 55		21 28			21 58		22 28	22 30			22 57	23 03						

Saturdays

Station		Times
Operator		[illegible]
Facilities		[illegible]
Notes		
Southampton Central	d	[illegible]
Portsmouth Harbour	d	[illegible]
Portsmouth & Southsea	d	[illegible]
Fratton	d	[illegible]
Havant	d	[illegible]
Chichester	d	[illegible]
Bognor Regis	d	[illegible]
Barnham	a	[illegible]
Littlehampton	a	[illegible]
Angmering	a	[illegible]
Goring-by-Sea	a	[illegible]
Durrington-on-Sea	a	[illegible]
West Worthing	d	[illegible]
Worthing	d	[illegible]
East Worthing	d	[illegible]
Lancing	d	[illegible]
Shoreham-by-Sea	d	[illegible]
Southwick	d	[illegible]
Fishersgate	d	[illegible]
Portslade	a	[illegible]
Aldrington	a	[illegible]
Hove	a	[illegible]
Brighton	a	[illegible]
Haywards Heath	a	[illegible]
Gatwick Airport	a	[illegible]
East Croydon	a	[illegible]
London Bridge	a	[illegible]
Clapham Junction	a	[illegible]
London Victoria	a	[illegible]

Sundays

Station		Times
Operator		[illegible]
Facilities		[illegible]
Notes		
Southampton Central	d	[illegible]
Portsmouth Harbour	d	[illegible]
Portsmouth & Southsea	d	[illegible]
Fratton	d	[illegible]
Havant	d	[illegible]
Chichester	d	[illegible]
Bognor Regis	d	[illegible]
Barnham	a	[illegible]
Littlehampton	a	[illegible]
Angmering	a	[illegible]
Goring-by-Sea	a	[illegible]
Durrington-on-Sea	a	[illegible]
West Worthing	a	[illegible]
Worthing	a	[illegible]
Worthing	d	[illegible]
East Worthing	d	[illegible]
Lancing	d	[illegible]
Shoreham-by-Sea	d	[illegible]
Southwick	d	[illegible]
Fishersgate	d	[illegible]
Portslade	d	[illegible]
Aldrington	d	[illegible]
Hove	a	[illegible]
Brighton	a	[illegible]
Haywards Heath	a	[illegible]
Gatwick Airport	a	[illegible]
East Croydon	a	[illegible]
London Bridge	a	[illegible]
Clapham Junction	a	[illegible]
London Victoria	a	[illegible]

Appendix D

TPO

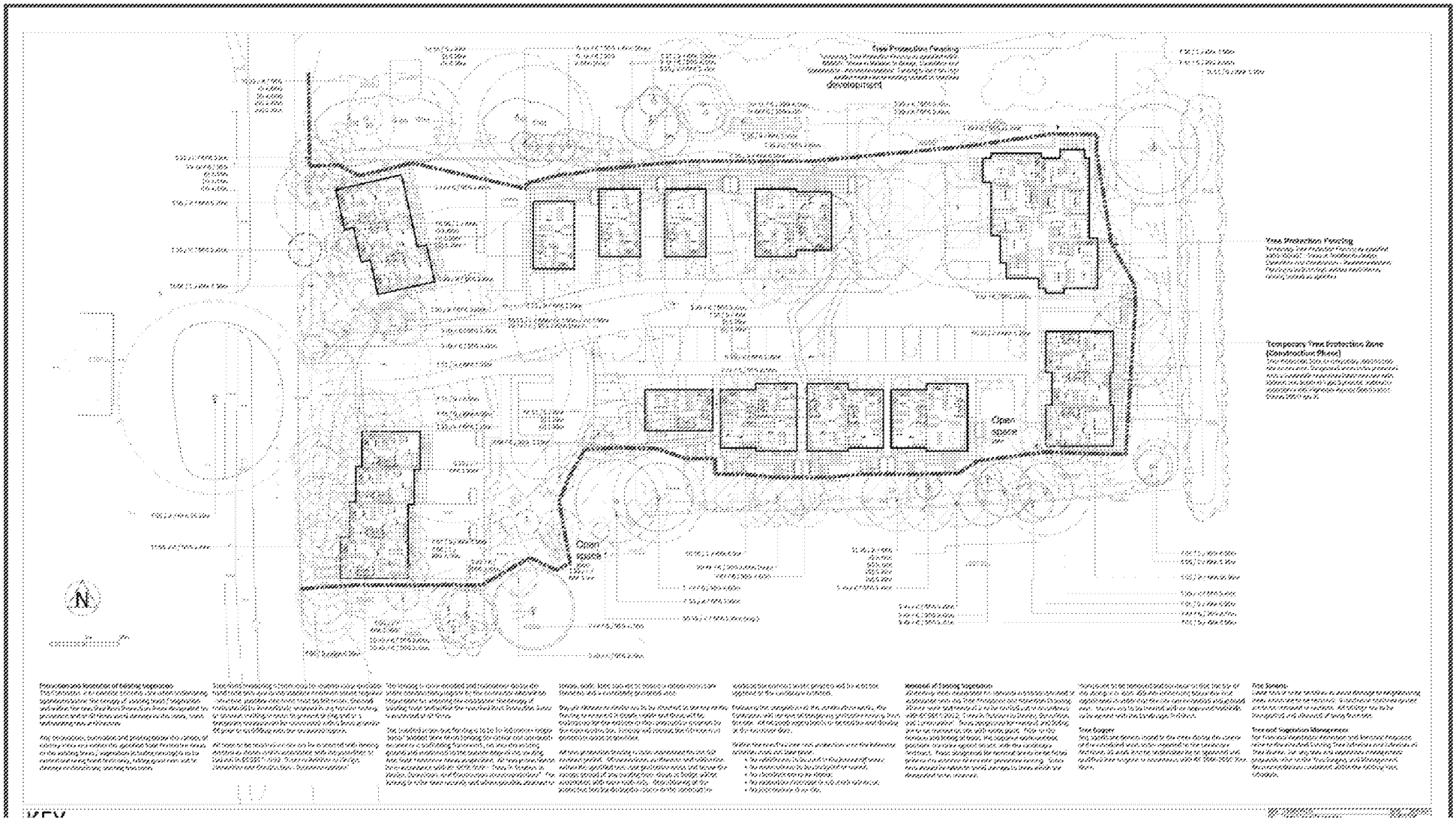

BEDARO
Partnership by Nature

Methods of constructed Tree Protection Fencing

Method 001:

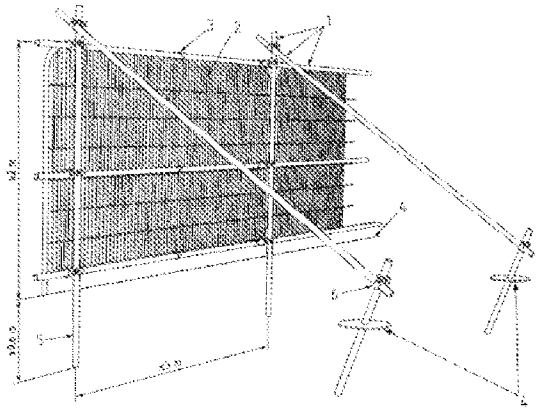

Key

1. Standard scaffold poles
2. Heavy gauge 2 m tall galvanized tube and welded mesh, 2m/3 panels
3. Panels secured to uprights and cross-members with wire ties
4. Ground level
5. Uprights driven into the ground until secure (minimum depth 0.6 m)
6. Standard scaffold clamps

Method 002:

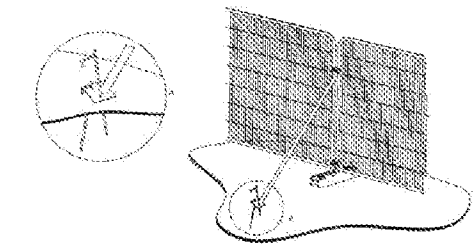

a) Stabilizer strut with base plate secured with ground pins

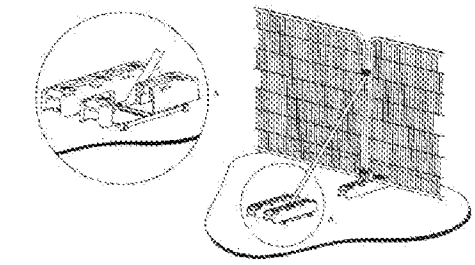

b) Stabilizer strut supported on block base

Tree Protection Signage

TREE PROTECTION ZONE
KEEP OUT

TREES ENCLOSED BY THIS FENCING ARE PROTECTED BY PLANNING CONDITIONS
(Town & Country Planning Act 1990)

THE FOLLOWING MUST BE OBSERVED AT ALL TIMES;

- TREE PROTECTION FENCING MUST NOT BE REMOVED OR ALTERED
- NO PERSONS SHALL ENTER THE PROTECTED AREA
- NO MACHINE OR PLANT SHALL ENTER THE PROTECTED AREA
- NO MATERIALS SHALL BE STORED IN THE PROTECTED AREA
- NO SPOIL SHALL BE DEPOSITED IN THE PROTECTED AREA
- NO EXCAVATION SHALL OCCUR IN THE PROTECTED AREA

ANY INCURSION WITHIN THE PROTECTED AREA MUST BE WITH THE WRITTEN APPROVAL OF THE LOCAL PLANNING AUTHORITY