Plots
As: 142-146
Handed:

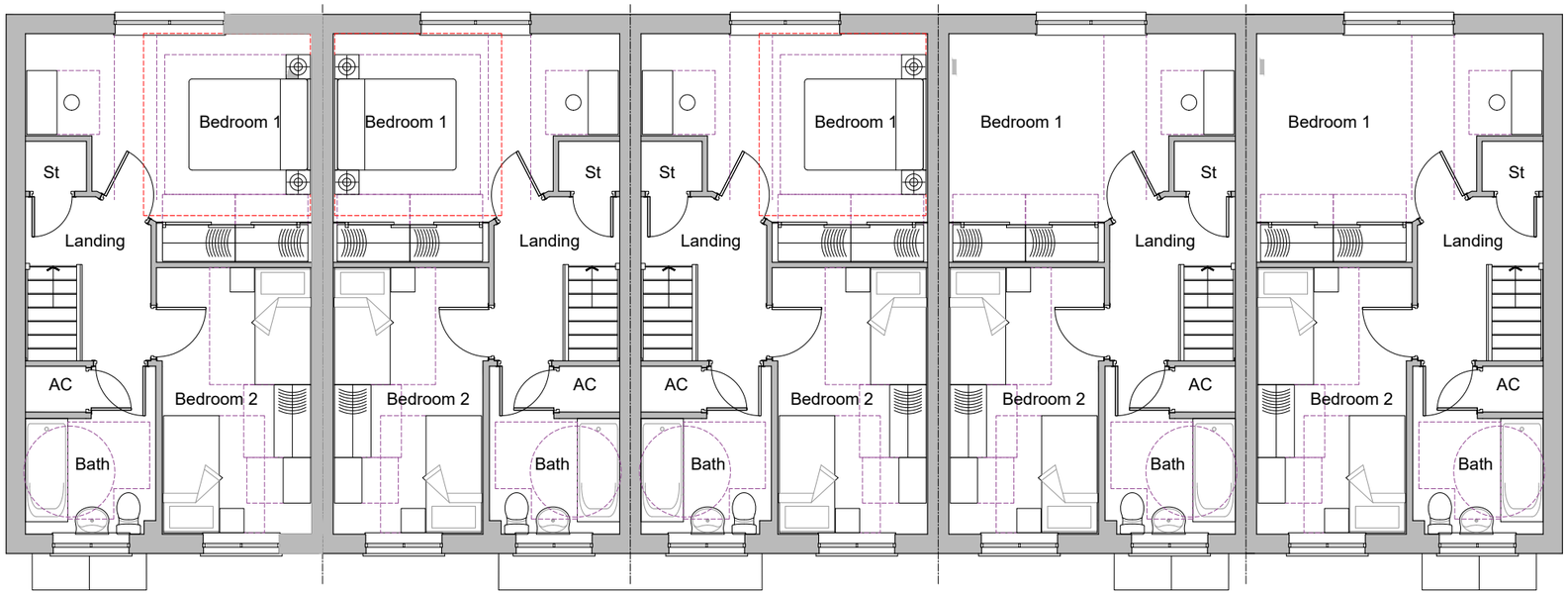

First Floor Plan

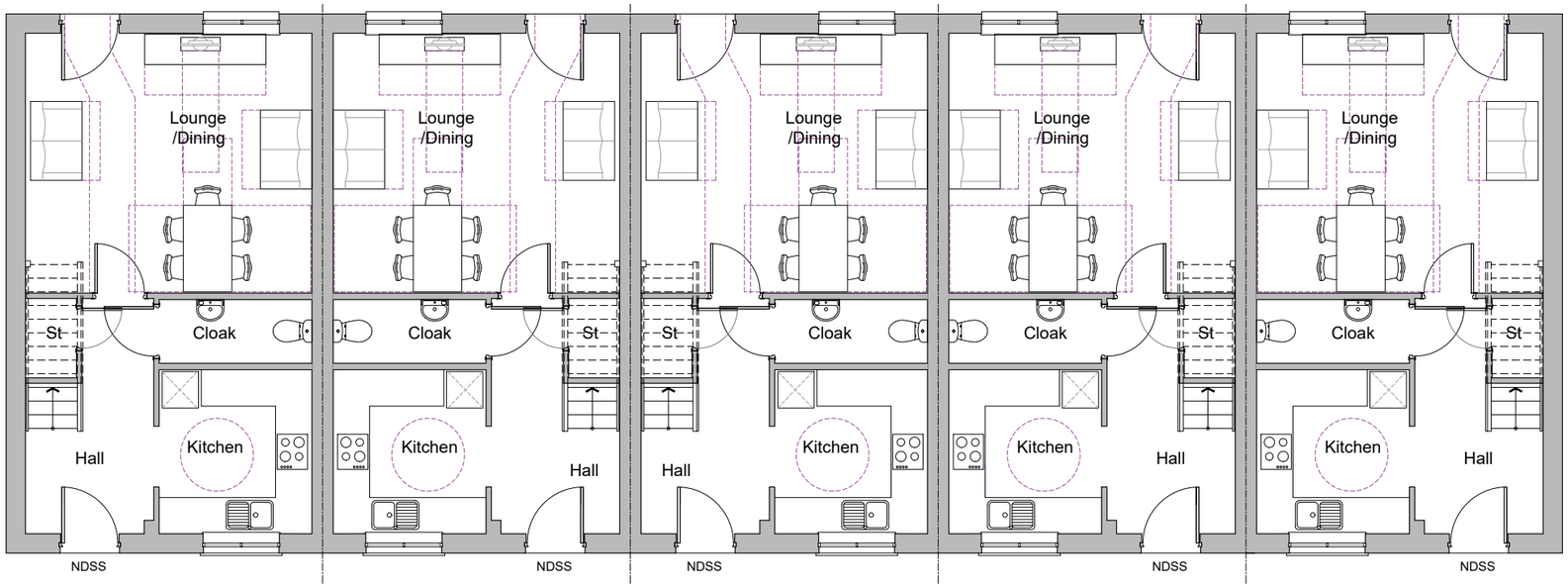

Ground Floor Plan

Tavy

Heritage Collection
F Series

Tavy - 852ft² 79.2m²

0 1 2 3 4
Scale: 1:100 at A3

REDROW

REV.	DATE	REVISIONS:	BY	STATUS:
				Planning

CLIENT:	Redrow Homes	PROJECT:	Arundel Road, Angmering
SCALE:	1:100 (A3 ORIGINAL)	DRAWING:	Tavy Five Block - Floor Plans Plots 142-146
DRAWN: RDP DATE: Aug 2022	20232	P280	–

architecture planning masterplanning
Broadmede House, Farnham Business Park,
Weydon Lane, Farnham, Surrey GU9 8QT.
info@osparchitecture.com www.osparchitecture.com
Tel: 01252 267878

© COPYRIGHT EXISTS ON THE DESIGNS AND INFORMATION SHOWN ON THIS DRAWING

This drawing may be scaled or cross referenced to the scale bar for planning application purposes only. Do not scale for any other purpose, use figured dimensions only. Subject to site survey and all necessary consents. All dimensions to be checked by user and any discrepancies, errors or omissions to be reported to the Architect before work commences. This drawing is to be read in conjunction with all other relevant materials. OS Licence No. 100007327

ARUN DISTRICT COUNCIL A/48/22/RES